Gettysburg 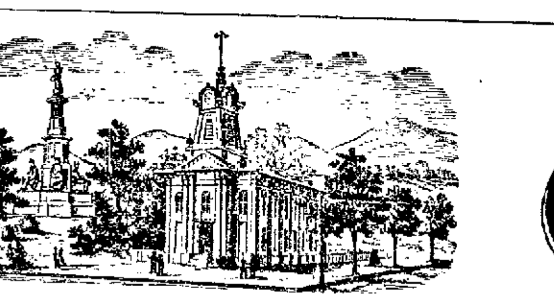 Compiler.

75TH YEAR. GETTYSBURG, PA., JUNE 6, 1893. NO. 41.

..ROADS.

..aryland Railroad.

..FFECT JUNE 19, 1892.

..Harrisburg Division

..ASTWARD.

A.M. 6 45, 7 02, 7 32, 8 07, 8 37, 7 15 — P.M. 1 35, 1 50, 2 25, 12 50, 1 25, 2 00

MIX A.M. 7 15, 7 50 — 11 40 — 2 35, 2 43

P.M. 7 58, 8 05, 8 19, 8 21, 8 23, 8 28, 8 33, 8 37, 8 48, 9 00, 9 02, 9 08, 9 14, 9 19, 9 22, 9 34 — 11 48, 12 07, 12 30, 12 34, 12 37, 12 50, 12 59, 1 08, 2 25, 2 47, 2 52, 3 03, 3 30, 3 39, 3 49, 4 05 — P.M. 2 00, 2 10, 2 22, 2 38 — 2 48, 2 59, 3 12, 3 14, 3 16, 3 22, 3 27, 3 3., 3 4., 3 5., 3 56, 4 01, 4 07, 4 11, 4 16, 4 25

11 30 — 3 37 — 5 15; P.M. 12 15, 12 45 — 4 05, 4 35 — 5 56, 6 45

11 01, 11 47, 1 42, 2 20, 4 50 — 6 07, 7 00, 8 00, 11 00

..STWARD. A.M. A.M. A.M.

12 15 — 1 15 — 10 00; P.M. 4 30 — 7 20, 9 00, 10 00, 11 03 — 12 35, 2 10, 3 32, 4 15 MIX A.M.; 7 00, 8 08

6 30, 7 05, 7 55 — 11 00, 11 25, 11 58 — 2 10, 2 40, 3 25

P.M. 9 34, 9 45, 9 49, 9 53, 9 59, 10 04, 10 07, 10 20, 10 31, 10 35, 10 40, 10 47, 10 49, 10 54, 11 05, 11 19, 11 25, 11 33; P.M. 12 02, 12 10, 1 06, 11 45, 12 15, 12 50 — 12 40, 12 53, 1 05, 1 15 — 5 39, 5 48, 5 52, 5 55, 6 01, 6 06, 6 18, 6 20, 6 29, 6 32, 6 37, 6 42, 6 44, 6 48, 7 00, 7 12, 7 17, 7 24, 7 53, 8 32, 9 00, 7 35, 8 05, 8 20 — 6 20, 6 32, 6 38, 6 52, 7 01, 7 09, 7 13, 8 48, 9 10, 9 18, 9 26, 9 31, 9 40, 10 00, 10 20, 10 30

—Leave Berlin Junction at .. at Abbottstown 6:09 P. M., ..eave East Berlin at 7:30 A. ..ttstown 7:49 A. M., and Ber-..M.

..points West at Baltimore ..W. H. H. WISOTZKEY, Ticket Agent.

..& Reading R. R.

..FFECT NOV. 13, 1892.

..EAVE GETTYSBURG. ..and Carlisle, week-days, 7.25, ..n. ..k-days, 7.25, 11.20 a. m.; 3.30, .., week-days, 7.25 and 11.20 ..ia, Philadelphia, 7.25 and .. ..ia, Allentown and Easton, ..n.

.. CITY DIVISION. ..ia, Chestnut Street Wharf ..hart, ..LANTIC CITY. ..ss, 9 a m., 2.00, 1.00, 5.00 p.m ..00 a.m., 5.45 p.m. ..9.00 a.m. Accommodation, ..n. ..Atlantic City depot, corner ..sas Avenues. ..ss, 7.00, 7.45, 9.00 a.m., and ..dation, 8.15 a.m., and 4.30 .. ..4.00 p.m. Accommodation, .. C. G. HANCOCK, ..ger. Gen. Pass. Agent.

..HLAND ..N FACTORY

..pril 1, 1886, the undersign-..well-known establishment, ..ducted by Mr. John Ham-..employed there for twelve ..gly acquainted with the ..ll make all kinds of

.. Flannels, Blankets, ..rlets, Carpet and ..atting.

..ebl will drive the wagon .. spared to please all cus-..

H. V. KEPNER.

..ANDEN'S ..RIC BELT

..WITH ELECTRO-MAGNETIC SUSPENSORY.

..ELECTRIC CO. .. Broadway, NEW YORK.

..REE!

..to determine if your eye-..ed or headache relieved, ..adjusted glasses by

..RD L. DIEHL, ..AND OCULIST,

.. year successfully fitted .. patients. Satisfaction ..

..ddle St., Gettysbusg, Pa.

..ware Store.

.. having opened a new ..n Warner's building, on ..site the court-house, Get-.. attention to their large .. stock of

..CHANICS' HARDWARE, ..ls, Glass, &c.

..e celebrated GENUINE ..KED PAINT, the king of ..s; one trial and you will

..age Hardware, Robes, ..ts, Housefurnish-.. Goods,

..l complete line of ..FORKS, RAKES AND ..ON AND STEEL, ..een bought for Cash and ..otton prices. Come in.

.. SANDERS & SON.

..OYAL.

..FACTORY.

..to North Stratton street ..undersigned is well pre..

..GONS, ..luding Spring Wagons ..

..Buggies, &c.

..OLLERS

.. : HAY CARRIAGES ..tural implements,

..ERING

.. All sorts of

..IRING←

..erything sold or the ..s. The public's patron ..sfaction guaranteed.

..N KREDZ.

Gettysburg Compiler.

PUBLISHED TUESDAYS.

T. J. STAHLE, EDITOR & PROPRIETOR. SUCCESSOR TO H. J. STAHLE.

TERMS—TWO DOLLARS a year, but if paid strictly in *Cash* and in *advance*, ONE DOLLAR AND FIFTY CENTS will be accepted. No subscription discontinued unless at the option of the publisher, until all arrearages are paid.

ADVERTISEMENTS inserted at the usual rates. Large reduction to those who advertise by the year.

JOB PRINTING of every description—from the smallest label or card to the largest handbill or poster—done with dispatch, in a workman-like manner, and at the lowest living rates.

OFFICE on Baltimore street, a few doors above the Court-house, on the opposite side, "Gettysburg Compiler Office" on the building.

PROFESSIONAL CARDS.

John B. McPherson,
ATTORNEY AT LAW, GETTYSBURG, PA. Office second-story *Star and Sentinel* Building. Will promptly attend to all legal business entrusted to him. Aug. 28, '88. tf

REMOVED. **W. C. Sheely,**
ATTORNEY AT LAW, GETTYSBURG, PA. Office in rooms over G. W. Spangler's Store. Dec. 16, 1890. tf

J. L. Butt,
ATTORNEY-AT-LAW, GETTYSBURG, PA. Collections and all legal business promptly attended to. Office on Baltimore street, with J. A. Kitzmiller, Esq., second floor of Spangler building. Feb. 6, '89. tf

Wm. Arch. McClean,
ATTORNEY AT LAW, GETTYSBURG, PA. Office first-floor in the Schick property, southwest corner of the Diamond, third door from Diamond on west side of Baltimore street. May 27, 1890. tf

REMOVED. **Chas. E. Stahle,**
ATTORNEY AT LAW, GETTYSBURG, PA. Office on Baltimore street, first square, in residence of Mrs. M. Buehler. Sept. 13, 1892. tf

Wm. McSherry, Jr.,
ATTORNEY AT LAW, GETTYSBURG, Adams co., Pa. Will carefully and promptly attend to all legal business entrusted to him. Office opposite the court-house. Dec. 5, 1878. tf

REMOVED. **John Reed Scott,**
ATTORNEY AT LAW, GETTYSBURG, PA. Office first door second floor Columbian Building, Balto. st. All legal business will receive prompt attention. Sept 27, 1892. tf

Neely & Neely,
J. C. NEELY. S. S. NEELY.
ATTORNEYS AT LAW. Office in residence, on York street, next door to Gettysburg National Bank. Gettysburg, April 10, 1888. tf

J. L. Williams,
ATTORNEY-AT-LAW, GETTYSBURG, PA. Collections and all legal business promptly attended to. Office on Baltimore street, with S. Mc. Swope Esq., opposite Court-house. May 24, 1892. tf

S. Mc. Swope,
ATTORNEY AT LAW, GETTYSBURG, PA. Collections and all legal business promptly attended to. Office on Baltimore street, opposite the court-house. May 18, 1881. tf

Edward A. Weaver,
ATTORNEY AT LAW. Office over Amos Eckert's store, northwest corner of the Square, Gettysburg, Pa. Will carefully and promptly attend to all business entrusted to him. Feb. 15, '87. tf

Geo. M. Walter,
ATTORNEY AT LAW. JUSTICE OF THE PEACE. Office with G. J. Benner, Esq., Baltimore street. Collections and all legal business promptly attended to. Mar. 29, 1892. tf

C. W. Stoner,
ATTORNEY AT LAW, GETTYSBURG, PA. Office on Baltimore St., on second floor of Columbian Building. Oct. 25, 1892. tf

R. E. Wible,
ATTORNEY AT LAW, GETTYSBURG, PA. Office on Baltimore St., on second floor of Columbian Building. Jan. 31, '93 tf

Charles S. Duncan,
ATTORNEY AT LAW, GETTYSBURG, PA. Will continue the practice of law at the office of his father, the late W. A. Duncan. All legal business entrusted to him will receive careful and prompt attention. Apr. 17, '85. tf

REMOVED. **G. J. Benner,**
ATTORNEY AT LAW. Office in rooms formerly occupied by Dr. Breneman's Drug Store. Dec. 16, 1890. tf

D. McConaughy's
LAW, LOAN AND REAL ESTATE OFFICES. Removed to *Star & Sentinel* Building, No. 13 Baltimore street, 1st door, 2d floor. In connection with practice of the Law will do a Real Estate and Loan business. Sale books opened to all desiring to sell or to buy Real Estate, without charge for reference. Both parties desiring to make and parties desiring to obtain loans will receive prompt attention. Attention also given to Pension claims and other claims against the U. S. Government. Prepared to file claims for Soldiers and Widows for Pensions under Act of 27th June, 1890. Apply personally or by letter. Jy. 19, '90. tf

Wm. P. Quimby,
ATTORNEY AT LAW, GETTYSBURG, Adams co., Pa. Office with Hon. David Wills, southeast corner of the Diamond. July 19, '87. tf

Dr. F. C. Wolf,
HAVING located at EAST BERLIN, Adams county, hopes that by strict attention to his professional duties he may merit a share of public patronage. April 12, 1866. tf

J. A. Kitzmiller,
ATTORNEY AT LAW, has his office in the second story of the Spangler building, Baltimore street, Gettysburg, Pa., formerly occupied by H. B. Woods, Esq. Will promptly attend to collections and all other business entrusted to him. May 3, '78. tf

Dr. J. R Dickson,
PHYSICIAN, GETTYSBURG PA. Office and residence South-west corner of Middle and Washington streets. April 26, 1892. tf

Dr. J. L. Hill & Son,
J. L. HILL, M. D. JAS. M. HILL, D. D.
DENTISTS, GETTYSBURG, PA.
OFFICE on Chambersburg street, one door west of Lutheran church. Nitrous Oxide Gas administered. April 13, 1886. tf

Dr. Jas. G. Stover
HAS located, for the practice of his profession, in Bendersville, Pa. Prompt attention to business. Office on Chambersburg St. 3 doors East of the Lutheran church. June 14, 1892. tf

Dr. George L. Rice.
OFFICE in McSherrystown. Will attend to calls from any part of the county. Specialty—Diseases of the Throat, Lungs and Heart. April 24, 1879. tf

Dr. Henry Stewart,
PHYSICIAN AND SURGEON, GETTYSBURG, PA. Office and residence on Baltimore Hill. Special attention paid to diseases of the Eye, Ear, Nose and Throat. Apr. 4, 1893. tf

Dr. Rutherford Peters,
HOMEOPATHIST PHYSICIAN AND SURGEON. GETTYSBURG, PA. 225 Chambersburg street. Apr. 11, 1893. tf

Dr. T. C. Miller,
PHYSICIAN, SURGEON AND ACCOUCHEUR, having located at ABBOTTSTOWN, Adams county, Pa., hopes that by strict attention to his professional duties he may merit and receive a share of public patronage. May 14, 1889. tf

Dr. J. W. C. O'Neal.
OFFICE ON BALTIMORE STREET, near High, Gettysburg, Pa. Sept. 5, 1878. tf

Dr. C. E. Eckenrode,

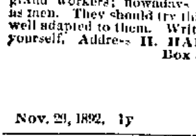

DENTIST, GETTYSBURG, PA. Office on High street, west of the Catholic Church, where he can be found at all times, both day and night. Charges moderate, and all work warranted. Oct. 14, '84. tf

Chas. B. Stouffer, D. D. S.
DENTIST, GETTYSBURG, PA. OFFICE second-floor of *Star and Sentinel* Building. May 3, 1892. tf

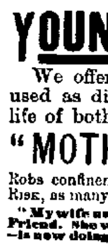

LEWIS' 98 % LYE POWDERED AND PERFUMED (PATENTED)
The strongest and purest Lye made. Unlike other Lye, it being a fine powder and packed in a can with removable lid, the contents are always ready for use. Will make the best perfumed Hard Soap in 20 minutes without boiling. It is the best for cleansing waste pipes, disinfecting sinks, closets, washing bottles, paints, trees, etc.
PENNA. SALT M'F'G CO. Gen. Agts., Phila., Pa.
May 2, 1893. 1y

RAW AS PIECE MEAT

Six Months Under Three Doctors. No Benefit. Completely Cured in 3 Months by Cuticura.

CUTICURA has been a blessing to me. My baby was about four weeks old, when she first got Eczema. It was on her head and all over her body, which was raw as a piece of meat. I doctored for six months with three doctors here, and she still kept getting worse. A lady friend of mine advised me to get CUTICURA REMEDIES. They proved to be just as good as you recommended. Baby was six months old when I began to use CUTICURA REMEDIES, and in three months' time she was cured. She is fifteen months old now, and is well and hearty portrait inclosed. I am very thankful.
MRS. RICHARD CROMPTON, West Middlesex, Mercer Co., Pa.

There is more remedial power to one of your cakes of CUTICURA SOAP than there is to some of the three-dollar treatments of these dermatologists for acne, fleshworms, etc. It has cured me of the above affection, and I think it can cure others if they use it right and according to directions.
JOHN HEFFERNAN, No. 14 W. 10th St., Bayonne, N. J.

Cuticura Resolvent

The New Blood and Skin Purifier, internally, and CUTICURA, the great Skin Cure, and CUTICURA SOAP, the exquisite Skin Beautifier, externally, instantly relieve and speedily cure every disease and humor of the skin, scalp and blood, with loss of hair, from infancy to age, from pimples to scrofula.

Sold everywhere. Price, CUTICURA, 50c.; SOAP, 25c.; RESOLVENT, $1. Prepared by the POTTER DRUG AND CHEMICAL CORPORATION, Boston.

"How to Cure Skin Diseases," 64 pages, 50 illustrations, and testimonials, mailed free.

PIMPLES, blackheads, red, rough, chapped, and oily skin cured by CUTICURA SOAP.

HOW MY SIDE ACHES!

Aching Sides and Back, Hip, Kidney, and Uterine Pains, and Rheumatism relieved in one minute by the Cuticura Anti-Pain Plaster. The first and only instantaneous pain killing plaster.

CARTER'S LITTLE LIVER PILLS.

CURE

Sick Headache and relieve all the troubles incident to a bilious state of the system, such as Dizziness, Nausea, Drowsiness, Distress after eating, Pain in the Side, &c. While their most remarkable success has been shown in curing

SICK

Headache, yet Carter's Little Liver Pills are equally valuable in Constipation, curing and preventing this annoying complaint, while they also correct all disorders of the stomach, stimulate the liver and regulate the bowels. Even if they only cured

HEAD

Ache they would be almost priceless to those who suffer from this distressing complaint; but fortunately their goodness does not end here, and those who once try them will find these little pills valuable in so many ways that they will not be willing to do without them. But after all sick head

ACHE

Is the bane of so many lives that here is where we make our great boast. Our pills cure it while others do not.

Carter's Little Liver Pills are very small and very easy to take. One or two pills make a dose. They are strictly vegetable and do not gripe or purge, but by their gentle action please all who use them. In vials at 25 cents; five for $1. Sold by druggists everywhere, or sent by mail.

CARTER MEDICINE CO., New York.

SMALL PILL. SMALL DOSE. SMALL PRICE.

PILES "ANAKESIS" gives instant relief and is an infallible Cure for Piles. Price $1. By Druggists or mail. Samples free. Address "ANAKESIS," Box 2416, New York City.
June 28, 1892. 1y

NEW FIRM,

Wholesale and Retail.

HAVING entered into Partnership in the Wholesale and Retail Shoe and Hat Business, formerly WILLIAM RUFF, now

RUFF & CREAGER,

—COMPRISING—

Boots, Shoes, Hats and Caps

and all kinds of

RUBBER GOODS,

are prepared to furnish any amount wanted at Strictly Cash Prices and sold at a very small margin, either wholesale or retail. Having been bought direct from eastern factories, Boston, New York and Philadelphia, at cash prices, the stock is new and of the latest styles. With thanks for past favors we ask a continuance of the same

RUFF & CREAGER.

Apr. 1, 1893. tf

ONE DOLLAR EVERY HOUR

is easily earned by any one of either sex in any part of the country, who is willing to work industriously at the employment which we furnish. The labor is light and pleasant, and you run no risk whatever. We fit you out complete, so that you can give the business a trial without expense to yourself. For those willing to do a little work, this is the grandest offer made. You can work all day, or in the evening only. If you are employed, and have a few spare hours at your disposal, utilize them, and add to your income,—our business will not interfere at all. You will be amazed on the start at the rapidity and ease by which you amass dollar upon dollar, day in and day out. Even beginners are successful from the first hour. Any one can run the business—none fail. You should try nothing else until you see for yourself what you can do at the business which we offer. No capital risked. Women are grand workers; nowadays they make as much as men. They should try this business, as it is so well adapted to them. Write at once and see for yourself. Address H. HALLETT & CO., Box 880, Portland, Me.

Nov. 29, 1892. 1y

O YES, O YES.

The undersigned still continues the

FLOUR AND FEED BUSINESS,

FOUNDRY ALLEY, NEAR WASHINGTON ST. GETTYSBURG.

All kinds of FEED sold cheap for cash. Feeling truly thankful for the past liberal patronage, he solicits a continuance of the same Free delivery anywhere in town.

T. S. WIBLE, Ag't

Jan. 8, '88.

BASIL BIGGS & SON,

VETERINARY SURGEONS. Office rear of Shriver's store, Balto. St. Residence N. W. Cor. Washington and High streets, Gettysburg, Pa. Apr. 11, 1893. tf

YOUNG MOTHERS

We offer you a remedy which if used as directed, insures safety to life of both mother and child.

"MOTHERS FRIEND"

Robs confinement of its PAIN, HORROR and RISK, as many testify.

"My wife used only two bottles of Mothers Friend. She was easily and quickly relieved —is now doing splendidly."

J. S. MORTON, Harlow, N. C.

Sent by express, charges prepaid, on receipt of price, $1.50 per bottle. Sold by all druggists. Book To Mothers mailed free. BRADFIELD REGULATOR Co., Atlanta, Ga.

Sold by A. D. BUEHLER & CO., Gettysburg July 26, 1892 1y

Gettysburg Compiler.

Gettysburg, Tuesday, June 6, 1893.

Compulsory Education.

THE GOVERNOR'S REASONS FOR VETOING THE BILL PROVIDING FOR IT.

The Governor's message to the Senate vetoing the compulsory education bill, says:

"In vetoing the bill in 1891 I took occasion to say: 'This legislation is the first step taken by our commonwealth in the direction of compulsory education. That feature of a common school system involves serious political, educational and social problems. They have not yet been definitely or satisfactorily solved by the experience of other states in grappling with them; therefore, it is needful that sure ground should be occupied, in order that it may be sucessfully maintained.'

"The state has provided, with increasing liberality, for the education of all the children of all its citizens. While it has furnished the opportunity to all, it has imposed the obligation of attendance upon none. Free attendance upon free schools seems to most befit free people. I am well aware of the necessity claimed to exist for compelling certain classes of the people to avail themselves of the opportunities offered them, but compulsory education is such an invasion upon existing systems in our commonwealth that if it is to be inaugurated it should be done under the most favorable circumstances.

"It will not avail to pass a law of uncertain character or so widely at variance with the popular sense of what is just that it shall be a dead letter on the statute books. While it is true some of the more objectionable features of the act of 1891 do not appear in the present legislation, yet the purpose of it, as herein sought to be enforced, presents certain aspects which in my judgment will not meet with popular approval under the most favorable conditions. This innovation upon our social and educational system is a very doubtful experiment.

"The subjection of homes and families to the espionage which it provides, the investiture of the secretary of the school board with the authority of a prosecuting officer, the erection of every magistrate's office into a court wherein parents and guardians may be arraigned for an offense against which their poverty is to be a competent plea, the imposition of a fine without any provision for its collection in case payment is refused, and the ambiguous provision that satisfactory excuse to comply with the requirements of this act shall acquit offenders under it, all tend to make the law highly objectionable, if not utterly futile.

"I am by no means convinced that it is in accordance with the more enlightened sentiment of this commonwealth that a system of compulsory education should be established, nor has the experience of other commonwealths justified the expectation that compulsory education brings healing on its wings for the ills of the body politic. Whenever such a system is to be engrafted upon the scheme of popular education in Pennsylvania it must be done with great caution, and in a manner to make it effective and to give it a fair trial. The regulation and supervision of it are in no manner whatever related to the duties of the office of lieutenant governor and secretary of internal affairs as established by the constitution, yet these functionaries by this law are made part of the supervisory board of education, charged with the duty of enforcing the new system. Assessors are made census takers of the school children and teachers are required to report children of whose whereabouts they can have no possible means of information.

"In many districts the number of those who are not in attendance upon the schools created and supported by the commonwealth will be very great. To compel the teachers to inquire into the cause of their absence from the public schools and to determine whether or not such cause is satisfactory; to require the secretary of the school board to hear and determine their excuses before he shall proceed to make complaint before an alderman or justice of the peace, to have these magistrates in turn hear and sift the cases, and finally to refer them to the court of quarter sessions, will establish a system at once so intricate, burdensome, elaborate and expensive that it will either break of its own weight, or will be utterly neglected and ineffective.

"Satisfactory causes and satisfactory excuses are vague terms to be construed according to the caprice of district teachers and school board secretaries. One construction will prevail in one district and another in an adjoining township. The whole school system will be demoralized, its expense vastly increased and in the end every heedless and irrepressible parent or guardian for whose children the law may be intended to provide will escape accountability to it upon the plea of poverty 'or other satisfactory excuse.'

"From such a condition of things nothing is to be hoped for the promotion of real educational work or for relief from illiteracy where it prevails to the public detriment. No substantial advantage to any class would ensue and much civil strife, contention and oppression would be made possible under the terms of this proposed law."

New Style of Horseshoes.

A horseshoe recently patented has for its special object the obtaining of better foothold and the lessening of concussion or jarring effect upon the animal's feet. The shoe is made with apertures extending through it, located between the positions usually occupied by the nails. The openings are of dovetailed form and the usual nail holes are provided in the intervening solid portions of the shoe. Projecting through the apertures are elastic rubber studs which are fixed on a strip of rubber or leather intervening between the metal shoe and the wall of the hoof, and through which the nails are driven in the operation of shoeing. By this construction the grip of the horse's foot is immensely increased, especially on slippery pavements, and the tendency of the horse to leg disease is materially reduced.

By cutting off little extravagances, $6,000 per month has been saved the government since the interior department has passed under Democratic control. That means $72,000 per annum. In the agricultural bureau, Secretary Morton has already effected a reduction in expenses of $125,000 a year, to Uncle Sam's behoof, by rooting out useless and sinecure employes.

Like results have been attained in nearly all the other departments at Washington by the new administration. In the aggregate such savings will closely approximate a million dollars per annum, with further retrenchment and reform in the same direction in prospect.

MORE than $70,000 of the funds of the Cincinnati university are mysteriously missing.

IT will cost $5,000 to tow the Columbus caravels from New York to Chicago.

MISS GIZZELLA SIKAY, of Bridgeport, Conn., aged 16, dropped dead while trying on her wedding dress. She was to have been married the following day.

CHRISTOPHER HABERKUS, of Huntington, Ind., aged 75, in a fit of jealousy killed his wife, set the house on fire and then committed suicide.

THE BIG EXPOSITION.

From the Philadelphia Times.

Discounted by all its many visible imperfections, the Chicago Fair is to-day vastly the grandest tribute to civilization ever presented in the world's history. Its incompleteness is painfully impressed upon the visitor in every department, but these blemishes will gradually lessen with each day, and a month hence there will be little to mar the most imposing spectacle ever witnessed by any people, ancient or modern.

It would well repay the student of progress to come from any land, however distant, simply to see the great composite city of the world's grandeur presented on the Exposition grounds, without entering any of the gigantic temples crowded with the handiwork of every clime and the achievements of science. No such realistic panorama of the world's architectural magnificence has ever been given, or even approached, in all the varied records of the past ages. It has revived all the splendor of the ancients and all the advancement of the present, in one group that blends in sublimest lustre the most exquisite attainments of mankind.

A delightful boat ride through the lagoons of the lake, which trace their silver lines through the entire grounds, gives the visitor in a single hour the best view of the wonderful architectural beauty of the admirably grouped buildings, and that followed by a circuit of the entire Fair on an elevated electric railroad completes the most poetic and inspiring picture ever seen by any people. Not only is the architectural grandeur of the world reproduced in bewildering conjunction, but the Midway Plaisance is the world itself in miniature.

It is not presented by the delineation of the artist, but by the people themselves, living in their own homes according to their varied customs, producing their own arts and curiosities, clad in their own costumes, speaking only their own tongues and enjoying their own amusements. I yesterday witnessed a Chinese opera, a Turkish tragedy, an Algerian exhibition of song and dance, all in theatres constructed in exact reproduction of their home theatres; and every phase of humanity, from the Hottentot to the sons of England, presents its homes, its industries, its customs within a mile's stroll among the jostling crowd of every known costume and tongue.

Any intelligent American, or visitor of intelligence from any land, could devote weeks to the study of the external beauty of the Exposition and leave the task unfinished. I could devote a month to the most interesting study of the varied nations of the world on the Plaisance, and know more of foreign peoples than could be learned in years of travel around the globe; and one view from the sublimely columned lake front across the shimmering lagoon toward the Administration Building, or from the broad plaza by the colossal fountain, presents the combined architectural grandeur of six thousand years in realistic sublimity. Nor is this enchanting view presented in miniature. The buildings equal or surpass in stature the temples of the Romans, the Grecians, the Corinthians, the Moors and others which are imitated, and the whole picture is like the Rome that Augustus transformed into marble.

The Exposition is far from completion, as is visible at every step in any of the exhibition buildings. There is not one of them that even approaches order, and the streets, the electric lights and all the countless details of the most gigantic affair of the world's history, tell the story of unfinished work and display the vexations embarrassments suffered by running the Fair as an exhibition when the workman jostles the visitor at every turn; but with all these imperfections, there is a thousand fold more to see than the visitor of a week, or even a month, can take in with satisfaction. Of course, there is much to inspire the chronic growler, but the visitor who complains of anything about the Chicago Fair must suffer from a maw-worm of ceaseless activity.

And now a few plain words about the prospects of the Exposition. The people of Chicago have done more, vastly more, than any community should ever have been called upon to do in the presentation of the grandest tribute to our civilization ever conceived, and with all that they have done the enterprise is in danger of financial failure. The direction may have erred, as even the Chicagoan, progressive as he is, is only human, but in the main it has erred in attempting too much with too little. The daily expenses are not less than $30,000; the daily receipts have not averaged over $15,000, and to the daily loss of $15,000 must be added $4,000,000 of bonded indebtedness, for the payment of which the gate receipts are pledged, and not less than $1,000,000 of floating debt.

Then comes the Sunday question like a two-edged sword. If the Exposition grounds shall not be opened on Sunday, a loss of probably $50,000 for each Sunday must be accepted; if opened on Sunday, there is now, because of the general and bitter agitation of the question, danger of a boycott from many of the religious organizations of the country. Especially is the Sunday question a vital one here in Chicago. Here are the people who must make all possible sacrifice to give the Exposition success, and the conviction is very general that the Sunday receipts would be more than equal to the average two-days' receipts of the week. The next consideration is the immense population of this city that will not be content to have the gates closed on Sunday.

The workingmen, as a rule, demand Sunday opening, and as they have open theatres, open saloons and practically open doors to every channel of vice, even the religious teachers of Chicago are divided on the issue, and some of them earnestly urge the opening on Sunday as the best way to promote public order and morality.

I believe that no fair-minded national legislator can visit the Exposition without being convinced that the government did both Chicago and the Republic a great wrong by not giving at least $5,000,000 of an appropriation without other conditions than that the government should be repaid pro rata with other contributors. Had that been done the Exposition would not now be in danger of disaster in the midst of its own grandeur; but Congress may be in session before the summer shall have ended, and if so, it should assume any responsibility necessary to assure the full lesson of the matchless work to the people of the only land that could have conceived and presented it. In the meantime, the destiny of the Exposition is in the hands of the American people, and there should be not less than an average of 1,000,000 visitors every week from this time until November. The man, woman or child who can reach it and fails to do so, must suffer an irreparable and self-inflicted wrong.

Written for the Gettysburg Compiler

JUNE.

June's at her best in the berry patch,
Her crimson tip't finger ope'd the latch
From stateliest hall to the lowliest thatch.
There is love for June in the berry patch.
Into her portals they hasten and talk,
Stringing her jems on the timothy stalk,
They gather in baskets, and carry away,
Tis a pleasure to see them, tis not work, but play.

Our June's at her best with her berries ripe,
When the singing birds their sweet notes pipe,
Clear matin songs, at the sun's first ray,
Or vesper hymns, as he sinks away
To rest amid zephyrs light,
Oh! softly sleep, good-night, good-night,
May angels guard thee, robed in white;
Oh! gently dream till morn be bright.

In the berry patch June's ever best,
Though cherries are clustering on her breast,
She, her girdle of color from the rainbow took,
And her wild flowers are peeping from every nook.

Daisy bordered her mantel of living green;
With her garland of roses, she is all serene.
Her crimson-tipped fingers undid the latch;
Let us crown her queen in the berry patch.

RAMBLER.

TRIALS.

"I certainly will try the experiment," quoth I to myself.

"And then I covertly looked in the glass, so as better to calculate my chances matrimonial.

"It wasn't a very satisfactory survey. I am not a handsome man. But there's one advantage I possess that is worth all the beauty in creation. Torquatus Thistledown, Esq., President of the Thistledown Petroleum Co., with the handsomest yacht in the bay, and money enough to freight it with a cargo! Youth—beauty—what do they weigh in balance against Torquatus Thistledown!"

"And I patted my pockets with a chuckle that sounded like the chink of doubloons!"

"I'll do it!" I exclaimed aloud.

Bruce Hardenbrook glanced sleepily up from his arm chair in the bay window, and took his cigar out of his mouth. Bruce belongs to our club—more's the pity—a supercilious puppy that looks down on a fellow from the height of his six feet two, as if nobody under that size had any business to exist.

"What's that you are going to do, Thistledown?" asked Bruce.

"To be married," I added, slowly and distinctly, "to Miss Fanny Gordon."

Bruce started. I had known very well that that would disturb his serene self-possession. All the world was quite aware that he was dangling after pretty Fanny Gordon—as if a clientless young lawyer had any right to aspire to the hand of the loveliest girl in New York!

"Are you engaged to her, Mr. Thistledown?" he asked.

"No—not exactly engaged—that is, not as yet, but I mean to be. I shall consult Mr. Gordon this very afternoon: an old friend of mine, Job Gordon. He'll refuse me nothing."

Bruce Hardenbrook made no reply. He resumed his newspaper and tried to look indifferent, with remarkably bad success.

So I put on my hat and strolled down to honest Job Gordon's counting-house.

"Thistledown, how d'ye do?" he cordially said. "What can I do for you today?"

"A great deal, Mr. Gordon!" I responded. "I am contemplating matrimony. I am thinking of the hymeneal bonds, sir, and—and—I would like the weight of your influence with your daughter Fanny. I adore Fanny, sir—I worship her—and I don't mind telling you that it is within her option at this moment to become Mrs. Torquatus Thistledown!"

Mr. Gordon wrung my hand heartily.

"Torquatus," he ejaculated, breathlessly, "you're a trump. My daughter, Mrs. Petroleum Company, no, I don't mean that exactly—but—I only hope you aren't soo late!"

"Too late!" I gasped, making a clutch at my yellow silk handkerchief and wiping the drops away from the bald spot on the crown of my head.

"There was a young fellow here this very morning," went on Mr. Gordon, rumpling his hair about with one hand in a distracted manner, "upon the self-same business, and—"

"Not Bruce Hardenbrook?"

"Yes, Bruce Hardenbrook—the very person—and I told him to—I—I gave him my sanction—and I've just sent up a note to Fanny, desiring her to have no hesitation in promptly accepting the gentleman who would propose to her this afternoon.

I gave a feeble gasp and rubbed my nose.

"But," added the old gentleman, with a sudden inspiration, "I didn't mention any names, thank goodness, and I don't see, upon my word, why the note should not answer for you just as well as for Bruce Hardenbrook, if you only get there a little ahead of him."

I jumped up and made a grasp at my hat.

"Couldn't — couldn't you go with me?"

"Impossible—I have two most important appointments; but you won't need me the note paves the way. Good evening, Torquatus, I wish you all possible success."

As I hailed the nearest omnibus and leaped in, the iron tongue of old Trinity tolled six in deep bass monosyllables. Perhaps—perhaps I might yet be in time—perhaps Bruce Hardenbrook might be just such a fool as to be idling away the precious moments in that big easy chair at the club rooms. It was barely possible, and my heart gave a bound at the idea.

Fanny was at home, for as I rang the bell I saw the flutter of her blue muslin dress from the French windows that opened upon the balcony—and the next moment she admitted me herself—a tall, beautiful girl, with light brown hair brushed away from a low, white forehead, and eyes like shady wells of light.

"Dear me, Mr. Thistledown, is it really you?" she exclaimed, coquettishly adjusting a rose in her hair. "Excuse my opening the door; the servants have gone to Michael Somebody's wake, and I'm all alone."

Not entirely alone, for a "Monitor" hat hung on the hall stand—dark, speechless witness! My heart stood still! At the same moment I caught a glimpse of my face in the oval mirror above. It couldn't have been redder or more shining if it had been oiled mahogany. However, I gave it a nervous dab or two with my pockethandkerchief, and boldly entered the parlor.

Just as I expected; Bruce Hardenbrook was there; but then, judging by his appearance, he had only just arrived. Now was my time; but how was a fellow to make love with Bruce Hardenbrook's cold, critical eyes full on him, and the amused curve of his lip, varying at every word I spoke?

"I—I was thinking of asking you, Fanny—"

"Yes, Mr. Thistledown."

But my courage failed me at this eventful instant.

"If you're much troubled with mosquitoes in this neighborhood?"

"Not at all."

Bruce was laughing—I knew he was, but I scorned to look at him. I felt as if I had been taking a bath in liquid fire; was I to be trifled with thus? Never!

"Fanny," I resumed, resolutely, "I am a—"

But she jumped up with an agonized little scream.

"Hush! wasn't that a man's step in the basement hall? I am sure I heard it. Kathleen has left the door unbolted, and the house is full of robbers and murderers!"

She shrank into the corner with the prettiest cowardice I had ever seen. Now I'm not, as a general thing, particularly partial to the company of burglars and housebreakers, but what was a man to do thus charmingly appealed to?

"Don't be afraid, Fanny," said I, catching up the guitar case valiantly, and making for the lower part of the house with the weapon of aggression. "Come on Hardenbrook—we'll make 'em stir round pretty lively, or we'll know the reason why!"

Hardenbrook followed, rather contrary to my expectations. I had half feared his remaining behind to comfort the frightened dove in the blue muslin feathers.

"You look in the kitchen, Thistledown, and I'll examine the cellar," he said, and I promptly obeyed. I looked under the dresser, behind the tables, even beneath the great brass kettle in the corner, but there was no burglar there.

"It must have been the cat, Hardenbrook," bawled I, "for—. The deuce, how came this door shut?"

I gave the handle of the door an energetic turn—it was fast locked!

And now the truth began to dawn dimly upon my perturbed and excited brain; the coast was clear and victory belonged to Bruce Hardenbrook!

In vain I shouted until my lungs were hoarse—in vain I rattled the relentless door; nothing but the echo rewarded my efforts. Nor was the scene of my involuntary confinement particularly inviting. It was dark, close and intensely hot—a circumstance easily accounted for by the fact of a white-hot fire glowing away in the range and no particular circulation except that of Croton bugs across the floor! I sat down on the brass kettle and wiped the streams of perspiration from my forehead—a modern St. Bartholomew.

I gnashed my teeth and upset a whole colony of frying pans in despair.

I sprang up and rattled the door once more, shouting at the top of my lungs; but all to no avail. I kicked at the walls, I beat a tattoo on the brass kettle with the guitar case. Vain efforts. I might as well have attempted to make myself heard from the great dungeon of the Bastile. And then I remembered the probable turn that affairs were taking upstairs, and uttered a hollow groan.

"If I ever get out of this fiery furnace alive," said I to myself, energetically, "I'll let girls and matrimony alone!"

So the time crept away, every moment like an hour, and I heard the sharp little kitchen clock strike 8, 9 and 10, with a keen sensation of despair at every time. Should I never escape? Was I doomed to be roasted alive?

At length the monotony of silence was relieved by the sound of footsteps coming down the narrow stairs, and Job Gordon's voice exclaimed:

"Mary—Hannah—Kathleen—where the mischief are you all? What's the kitchen door locked for? I'll discharge every skin of you or—Hallo!—thieves!—murder!—police!"

And honest Job fired his revolver aimlessly into the kitchen and flung a heavy chair after it.

"Gordon! stop—hold on—it's I—Torquatus Thistledown!"

"Thistledown in my kitchen! I don't believe a word of it! Police, I say!"

"But it is I, and I'm nearly dead. Stop your bawling and listen to reason," I said, rather vindictively, for the slender thread of my patience was rapidly diminishing down to nothing at all. "Let me out where there's a breath of fresh air and I'll explain things."

The astonished old gentleman led me up stairs into the gas-lighted hall, marveling much at the wilted appearance I presented.

"Now, then, will you be good enough to tell me what all this is about? I come home at 10 o'clock and find my house open and empty. I go down into my kitchen and find the President of the Thistledown Petroleum Company immured up among the pots and pans! Am I asleep and dreaming? or have I been bereft of my senses?"

"First," I interrupted, "where are Hardenbrook and Fanny?"

"Where? How should I know? Another mystery, I presume."

"No mystery at all, sir," said a well-known voice, as Bruce Hardenbrook came quietly up the front steps and into the hall, with Fanny leaning on his arm, the pomegranate cheeks a shade redder than ever, and the bright hair glistening around her face; "here we both are."

"And where have you been?"

"Only to be married, sir!"

"Married?" cried I.

"Married?" echoed Mr. Gordon.

"You told me in your note, papa, to accept him promptly," faltered Fanny.

"But I didn't suppose you were going to be as prompt as all this," said the discomfited papa.

I remained to hear no more. What defeated general cares to linger and survey the scenes of his rout and discomfiture? Turning a deaf ear to Gordon's apologies and entreaties, resisting Bruce's hypocritical condolence, and Fanny's melting eyes, where laughter and compassion blended into bewitching lights, I put on my hat and shook the dust of that mansion off my feet at once and forever.

And that was my last courtship.

"Are cable cars healthy?" asks an exchange. As a matter of fact, neighbor, the grip never made its appearance in this country until the introduction of the cable cars.

"THERE is a great deal of wear and tear in this business," said the drygoods salesman as he ripped off a few yards of calico.

A HERMIT'S LAST SLEEP.

From the York Gazette.

While visiting Col. Stahle on his Manchester plantation last week, a *Gazette* representative was taken over into the solitudes of the Conewago mountains by that affable and popular gentleman and veteran. The inducement to visit those hills was the existence there of an old, almost unmarked grave, wherein long before this time have mouldered into dust the bones of a hermit named Leffelmoyer, who sought a home in the wildest part of Mt. Hastings, as Colonel Stahle has dubbed the big hill. The drive alone, through a beautiful country at this time of the year, when nature is arrayed so charmingly, and the rugged beauty and grandeur of the old rock-bound hills, in themselves would, to the lover of nature, constitute sufficient inducement for a visit to the place.

So after a hearty dinner—and everybody who has been at the colonel's beautiful country home, knows that the noonday meal can truly be designated only in that way—the horse and buggy were brought out and the pilgrimage to the lonely grave in the mountains was begun. Soft breezes were blowing, the rains had imparted a delicious sweetness to the atmosphere, the day was bright and neither too warm nor too cool. Here were invigorants from nature, which neither the city with its turmoil and heat and dust could supply nor physician compound. The drive was therefore delightful.

From the foot of the hills the road was steep, up which the horse patiently plodded. It wound about a little, with a bank on one side and rocks and worm fences on the other. Far to the right a grand panoramic view stretched out for miles of green fields encroached upon at places by timberlands and dotted by big red and white barns and farm-houses and villages. Up near the brow of the hill, a turn was made to the left and a road going direct into the woods was taken. For the next half hour the carriage plunged along over the narrow road, through deep ruts, over boulders and through brushes. The great forest's solitude was broken only by the rustling sound of the wind in the tree tops, the grinding sound of the carriage wheels grating upon the rocky roadbed and the conversation. The road is extremely narrow. Were two teams to meet it would puzzle a more than ordinarily intelligent driver to suggest the proper thing that would admit of passing. So it is well to go provided with shafts to the rear of the carriage, as well as in front.

The site of the old hermit's home was found in the heart of the mountain. All about was an unbroken forest, and no habitation was close at hand. The place at one time was a "coaling," that is charcoal was made there, and at a time as early as the Revolution, it is said. The ground is yet black and little bits of charred chips are found, though the site has been abandoned for years as a "coaling." Right close to the edge of the road and on the bank of the coaling is the hermit's grave. Nobody would know it unless so told. A rough sandstone slab marks the head. There is no footstone and the mound-like appearance is lacking.

Leffelmoyer lived at this place 75 years or more ago and it is over 50 years since he was buried. Only one old lady, a Mrs. Wanner, remembers much about him, and her knowledge is limited. One man from whom Colonel Stahle got most of his information about the old recluse, died about two weeks ago. He knew more than anyone else about Leffelmoyer.

The story runs that the hermit was disappointed in love. His feelings were rather poignant on that score, and he avoided intercourse thereafter and went into the hills, where, at the coaling, he built a rude hut and lived out the remainder of his life. Occasionally he came forth with spoons and wooden dishes and other articles in the line of woodwares, which he sold among the country people, purchased supplies and then went back to his retreat on the mountain.

One morning somebody visited his habitation. All was quiet. The door was opened by the visitor. Leffelmoyer sat at the table his head bowed, his face in his hands. He neither stirred nor spoke. He was dead.

The people from the country roundabout came and laid the old man to his earthly rest in the solitudes which he had loved so well. "Dust to dust, ashes to ashes," nothing but the memory of his sad life survives. What a rich study for the student of human nature! Brightness turned to gloom, ambition to simple contentment, life to seclusion.

The memory of Leffelmoyer has invested the place with romantic interest. Its surroundings are in keeping. The site of the old hut is covered with a pile of stones. The old oven has fallen into ruins. The old spring, where the hermit obtained his water, still flows on as of yore, but its waters are polluted with decaying leaves, and it is only cleaned when pic-nic parties visit the place for a day. Then its waters become sweet and cool and sparkling.

Vandals years ago broke off a part of the headstone of the grave. On it were the hermit's initials. The site of his garden is covered with narcissus, single and double, lilies of the valley and other simple little flowers of the wildwood.

There is no other place so pleasant to visit in the whole range of hills.

EMPLOYER—"William, Mrs. Spriggans complains that she received only one of all the bundles she had put up here last night." William—"that's funny, sir. I wrote "Mrs. Spriggans" on one bundle and put "Ditto" on each of the others.

SUFFICIENCY.—Lady Canvasser—"Would you like to purchase a box of face-powder to-day?" McGuire (just convalescing from an explosion at the quarry)—"Pfwat do Oi want wid yer powdher? Oi hov about t'ree kags in me face now."

"LET'S see," said the lady, "how many yards are there here?"

"Fourteen yards, madam," answered the salesman.

"Enough for a dress?"

"Quite enough."

"Then give me fourteen yards more."

"For another dress."

"No, for the sleeves."

CHARITY excuses weakness, extenuates miscarriage, makes the best of everything, forgives everybody, and serves all.

Tongue Twisters.

Over 11,000 tongue-tangled post-cards have reached us in our competition, says London *Tid-Bits*, and here we give some of them to our readers to try their skill upon:

Having carefully tested the "tanglers" ourselves and on our friends it seemed to us that one sent in by Rev. A. B. Orr, Denby Vicarage, Huddersfield, "A growing gleam glowing green," and another, "The bleak breeze blighted the bright broom blossoms," by Mr. C. E. Adams, No. 160 Green Small Heath, Birmingham, positively defied quick repetition, and as their tripping merit seems equal we have divided the prize and forwarded checks to each of those gentlemen.

Read the following aloud, repeating the shorter ones quickly half a dozen times in succession:

Six thick thistle sticks.

Flesh of freshly fried flying fish.

The sea ceaseth and it sufficeth us.

High roller, low roller, lower roller.

Give Grimes Jim's great gilt gig whip.

A box of mixed biscuits, a mixed biscuit box.

Two toads, totally tired, tried to trot to Tedbury.

Strict strong Stephen Stringer snared slickly six sickly silky snakes.

She stood at the door of Mrs. Smith's fish-sauce shop welcoming him in.

Swan swam over the sea; swim swan, swim; swan swam back again; well swum swan.

It is a shame, Sam, these are the same, Sam. 'Tis all a sham, Sam, and a shame it is to sham so, Sam.

A haddock, a haddock, a black-spotted haddock, a black spot on the black back of a black-spotted haddock.

The provost of Ruglen's wee room rid lums reek briskly. (The provost of Rutherglen's little round red chimneys smoke briskly.)

Susan shineth shoes and socks; socks and shoes shine Susan. She ceaseth shining shoes and socks, for shoes and socks shock Susan.

Robert Rowley rolled a round roll round; a round roll Robert Rowley rolled round; where rolled the roll Robert Rowley rolled round?

Oliver Oglethorp ogled an owl and oyster. Did Oliver Oglethorp ogle an owl and oyster? If Oliver Oglethorp ogled an owl and oyster, where is the owl and oyster Oliver Oglethorp ogled?

Hobbs meets Snobbs and Noobs; Nobbs bobs to Snobbs and Nobbs; Hobbs nobs with Snobbs and robs Nobbs's fob. "That is," says Nobbs, "the worse for Hobbs's jobs," and Snobbs sobs.

As I was going down the street I saw two bootblacks—one was a black bootblack and the other was a white bootblack—and both had black boots as well as blacking and blacking-brushes. The black boot-black asked the white bootblack to black his (the black boot-black's) black boots with blacking. The white bootblack consented to black the black boots of the black bootblack with blacking, but when he (the white bootblack) had blacked one black boot of the black bootblack with blacking he (the white bootblack) refused to black his (the black bootblack's) other black boot with blacking unless he (the black bootblack) paid him the same as what he (the white bootblack) got for blacking other people's black boots, whereupon the black bootblack grew still blacker in the face, called the white bootblack a blackguard, at the same time booting the white bootblack with the black boot that he (the white bootblack) had already blacked with blacking.

House to Let.

"If you can't pay your rent more promptly, out you go," the harsh unfeeling landlord said, and to verify the words he tacked up a card in front of the house, a card he always kept for emergencies, and which he had brought with him:

TO LET

"We've lived here five years and you haven't lost a dollar by us. When George comes home he'll have the money," said the little woman, who, with her small family occupied the house.

"I want my money when it's due, not two weeks afterwards," reiterated the landlord; "I'm losing flesh trying to collect my rents," and he shuffled off.

"He's dead mean," said the little woman; "he's a shark, that's what he is. I'd like to see him get me out when I pay my rent regularly—if it ain't just to the minute."

Then she sat down and formulated a little woman's plan of action, which is always victorious.

Ting-aling-a-ling at the doorbell.

"This house to let?"

"Yes, ma'am."

"Can I go through it?"

"Certainly; walk right in."

Then the little woman opened a door.

"This is the parlor. It's new-papered. We did it ourselves on account of the dampness."

"Oh, is the house damp? Is that why you are moving?"

"Here's a bedroom off—very convenient. When the children had scarlet fever I used this room for them—"

"You don't mean to say you've had scarlet fever—"

"It was very light. They were much worse off with the measles. Come upstairs, ma'am. Are you afraid of typhoid—"

"Good gracious, let me out! I would not have the house as a gift."

"Oh, there's no danger. It's a very convenient house if it isn't healthy. There's an undertaker in the next block, and the doctor lives next door. His bell keeps us awake all night."

She repeated this formula one hundred times a day, until renters shunned the house as a plague spot, and the puzzled landlord tore down the card and renewed the lease.

IRATE LAUNDRESS—"You told me, sir, that all I had to do was to leave the tablecloth outside during the night, and the fruit stains would disappear. Well, I did so last night." "Ah! then the stains—" "No! it was the tablecloth that disappeared!"

MOTHER—Paul, just step into the next room and see if grandpa is asleep.

Paul (returning after a short time)—Mamma, the whole of grandpa is asleep, only his nose keeps awake yet.

ROB—Where do skye terriers come from?

Sam—From the sky when it rains cats and dogs.

Recipes.

Pineapple Marmalade.—Peel your pines carefully, and remove the eyes with a sharp bright penknife. Flake them with a silver knife (to keep the color), leaving out the hard part of the fruit. Add three-quarters of a pound of sugar to each pound of fruit. Boil 45 minutes, skimming carefully. Put in tumblers, and, when quite cold, cover with paper wet with boiled cornstarch. Result, a bright semi-transparent marmalade.

Pineapple Scouffle.—Pare and grate enough pineapple to make one pint; add one pound of granulated sugar; mix well and squeeze in juice of one lemon. To half a box of gelatine add half a glass of cold water: soak until soft; then set over a kettle of hot water. Beat the yolks of three eggs with egg-beater and stir into the pineapple; when gelatine is melted add to the pineapple and pour all into a dish and set in a pan of cracked ice; stir slowly until it gets thick; then add one pint of whipped cream; turn into a mould which has a cover; put a thin cloth over the top: fit the cover down closely over the cloth; pack the mould in a mixture of chopped ice and salt. In two hours it will be ready to serve. In the centre it will not be frozen, but the outside portion will freeze a little.

Pineapple Preserve.—Twist off the top and bottom, and pare off the rough outside of pineapples; then weigh them and cut them in slices, chips or quarters, or cut them in four or six, and shape each piece like a whole pineapple; to each pound of fruit put a teacup of water; put it in a preserving kettle, cover it, and set it over the fire and let them boil gently until they are tender and clear; then take them from the water by sticking a fork in the centre of each slice, or with a skimmer, into a dish.

Strawberry Short Cake.—To one quart of flour add two heaping teaspoonfuls Horsford's baking powder, one tablespoonful white sugar and a little salt; mix thoroughly while dry. Chop up three tablespoonfuls butter in flour thus prepared. To one large cupful of sweet milk add one egg. Then put the whole together as quickly and with as little handling as possible. Roll into two sheets, each about half an inch thick. Bake in a well-greased pan, laying one sheet on top of the other. When done, and while warm, separate them and put between the two crusts a thick layer of strawberries, well sprinkled with powdered white sugar. Cut like a pie and eat with cream and sugar.

Strawberry Pudding.—Make a plain cream pie, and place it in a deep glass dish; cover the top with strawberries, mashed with a little powdered sugar; cover the whole with whipped cream, place on ice until desired for the table; serve with thin cream flavored.

Coffee Jelly.—Soak a box of gelatine in half a pint of cold water for two hours. Pour over it at the end of that time 1½ pints of boiling water. When it is dissolved add one pint of sugar and a pint of strong coffee. Strain, turn into molds and set away to harden.

Rye Muffins.—Mix one cup of rye meal (not flour) with one cup of white flour, one-quarter cup of sugar and one teaspoonful of salt. Beat one egg light, without separating, add to it one cup of milk, and slowly pour this on the dry material, beating all the while. Add one teaspoonful of baking powder, put in greased muffin tins, and bake 20 minutes in a quick oven.

Air-tight Pies.

"Them fellers at Chicago is a makin' a whole lot of money in the hash business," said the man with the ginger beard, "but I jist bet they ain't none of them got on to the scheme that a feller out in Colorado did once."

The grocer sat looking dreamily out the window, wondering when his commission was coming with the postmastership, says the *Indianapolis Journal*. The man with the ginger beard noticed his abstraction, got insulted, walked across the street, thought better of it, came back and went on as though the the grocer had exhibited the deepest interest.

"It was jist like this," he said. "This here feller make a thousand dollars in one year a-sellin' air-tight pies."

"What are air-tight pies?"

"Air-tight pies," said the man with the ginger beard, "is pies which is air-tight. The feller made 'em this way. Them pies was made out of two crusts, and the fillin' was wind, which he blowed into them till they was about two inches thick. You see, he sold them pies to the tourists, to be et off the premises—mostly when they was out explorin'. Feller would buy the pie, thinking it was the thickest pie for the money that ever he had bought, and so it was; but when he come to bite into it his teeth would come together so sudden that some of 'em was jist as likely to break off as not. But then tenderfeet is made to be skinned, and when the Lord sends one a good man's way he is a sucker hisself if he don't do him up as he should be did."

VISITOR—"Tommy, I wish to ask you a few questions in grammar." Tommy—"Yes, sir." Visitor—"If I give you the sentence, 'The pupil loves his teacher,' what is that?" Tommy—"Sarcasm."

ALEC TRINITY—Do you believe in electrocution?

Foggarty—No, sir; I do not! The old-fashioned way of hanging that suited my forefathers is good enough for me.

"I SHALL state the whole case in a sentence," as the judge said when he arraigned the prisoner.

Royal Baking Powder Absolutely Pure

A cream of tartar baking powder. Highest of all in leavening strength.—*Latest U. S. Government Food Report.*

Royal Baking Powder Co., 106 Wall St., N. Y.

DO YOU COUGH DON'T DELAY TAKE KEMP'S BALSAM THE BEST COUGH CURE

It Cures Colds, Coughs, Sore Throat, Croup, Influenza, Whooping Cough, Bronchitis and Asthma. A certain cure for Consumption in first stages, and a sure relief in advanced stages. Use at once. You will see the excellent effect after taking the first dose. Sold by dealers everywhere. Large bottles 50 cents and $1.00.

NEWSPAPERARCHIVE®.COM

Gettysburg Compiler.

T. J. STAHLE, EDITOR AND PROPRIETOR.

Gettysburg, Tuesday, June 6, 1893.

DEMOCRATIC PRIMARIES AND COUNTY CONVENTION.

At a meeting of the Democratic County Committee, at the Globe Hotel, Gettysburg, April 22d, the following resolutions were unanimously adopted:

Resolved, That the Democrats of the several Wards, Boroughs and Townships of Adams county be and they are hereby requested to meet at their several places of holding Primary Elections on SATURDAY, the 10th day of JUNE, 1893, and elect Delegates to represent them in a County Convention to be held at the Court-house in Gettysburg, on MONDAY following, JUNE 12, at 10 o'clock, A. M., for the purpose of nominating a County Ticket and transacting such other business as may be deemed expedient.

The Primary Elections in the several districts shall be conducted according to the Act of Assembly approved June 29th, 1881, regulating the holding of Primary Elections, etc., and in accordance with the rules duly made and adopted by the Democratic County Committee of Adams county for the government of the Primary Elections of the party.

The time for holding the elections in the several districts is as follows.

In the townships of Straban and Cumberland between the hours of 1 and 3 o'clock p. m.

In the township of Hamilton between the hours of 1 and 4 o'clock, p. m.

In the townships of Franklin, Reading, Mountpleasant, Liberty and Conowago between the hours of 2 and 4 o'clock, p. m.

In the townships of Berwick, Huntington, Latimore, Menallen, Tyrone and Mountjoy between the hours of 3 and 5 o'clock, p. m.

In the township of Oxford between the hours of 4 and 6 o'clock, p. m.

In the township of Union between the hours of 4 and 7 o'clock p. m.

In the townships of Highland, Freedom, Hamiltonban, Germany and McSherrystown borough between the hours of 5 and 7 o'clock, p. m.

In the township of Butler between the hours of 5 and 8 o'clock, p. m.

In the boroughs of Littlestown, Bendersville, Berwick, York Springs, New Oxford, East Berlin, and the First, Second and Third Wards of the borough of Gettysburg, between the hours of 7 and 9 o'clock, p. m.

The Democrats of Cumberland township will meet at the Battlefield Hotel, in Gettysburg, and the Democrats of Oxford township at the public school-house in that town.

Resolved, That every Ward, Borough and Township in the county that polled 100 or less votes for Robert E. Pattison, the Democratic candidate at the last Gubernatorial election, shall be entitled to 2 Delegates in the County Convention, and all districts having cast a higher number of votes for said candidate shall be entitled to an additional delegate for each addition of 50 votes above 100. The basis of representation always to be governed by the Democratic vote of the county at the last preceding Gubernatorial election.

The following is the number of Delegates to which each District is entitled under the rules:

Districts.	Votes for Pattison.	No. of Delegates
1st ward, Gettys'g	125	2
2d ward, "	98	2
3d ward, "	96	2
Cumberland	172	3
Littlestown	107	2
Germany	147	2
Oxford	127	2
New Oxford	73	2
Huntington	158	3
Latimore	82	2
Liberty	70	2
Hamiltonban	171	3
Hamilton	110	2
East Berlin	73	2
Menallen	87	2
Straban	253	5
Franklin	315	6
Conowago	118	2
Tyrone	125	2
Mountjoy	147	2
Mountpleasant	300	6
Reading	190	3
Berwick bor	62	2
Berwick tp	74	2
Freedom	46	2
Union	162	3
Butler	130	2
Highland	28	2
York Springs	36	2
McSherrystown	140	2
Bendersville	16	2
	3,838	78

The County Committee shall consist of the same number as the number of Delegates and to be elected at the same time and place.

The newly elected Committee shall meet on Convention day, at the Court-house, at 11.30 o'clock, a. m., to elect a Chairman, Secretary and four Division Chairmen.

Members of the Committee unable to attend may deputize in writing or by recommendation from a member in the district substitutes *pro tem.* for them, but they must be voters in the districts which their principals represent.

All candidates will please remember the requirement of the rule of their signature to a party pledge in the hands of Secretary Grammer.

S. MILEY MILLER,
Chairman Dem. Co. Com.

G. L. H. GRAMMER, Sec'y.

THE duty and right of every Democrat is to attend the primaries next Saturday. The Convention occurring on on the following Monday will have an important duty to perform, as we indicated last week, that of naming a ticket to be supported by the Democracy at the coming election. The primaries at the same time will select County Committeemen, an office of decided importance in party government, their efforts largely contributing to the success of the ticket as nominated by the Convention. All Democrats should show interest enough to attend the primaries. Democrats, turn out.

PRESIDENT CLEVELAND has determined to call an extra session of Congress between Sept. 1st and 15th to consider the financial difficulty.

THE following complimentary letters have been received by Hon. W. T. Ziegler, member of the Legislature from this county:

PENNSYLVANIA STATE GRANGE,
PATRONS OF HUSBANDRY,
OFFICE OF THE MASTER.
CENTRE HALL, Pa., May 11, 1893.

HON. W. T. ZIEGLER,
MY DEAR SIR:

On behalf of the Pennsylvania State Grange and the tens of thousands of members of the Grange organization in this commonwealth who were deeply interested in the passage of the Niles bill, my warmest thanks are returned for your earnest support of the measure. You may rest assured that your services will be gratefully remembered by every Patron of Husbandry.

Respectfully,
LEONARD RHONE,
Master Pa. State Grange.

CARLISLE, Pa., May 17, 1893.
HON. W. T. ZIEGLER,
Harrisburg, Pa.,
MY DEAR SIR:

You may well feel proud of the record you are making at Harrisburg. The leaders of our party I know appreciate your ability, devotion to party and honesty. With kind personal regards, I remain

Very Respectfully,
R. E. SHEARER.

CARLISLE, Pa., May 17, 1893.
HON. W. T. ZIEGLER,
DEAR SIR:

I want to congratulate you on your attitude on the Philadelphia Building Commission question.

Very truly yours,
F. E. BELTZHOOVER.

THE net gold in the U. S. Treasury, Saturday was $89,939,217, the lowest amount since specie payments were resumed, January 1, 1879. The Sherman silver-purchase act is responsible for this condition and it ought to be repealed as soon as possible.

State Legislature.

The bill raising to $4000 the salaries of the Superintendent of Public Instruction, Auditor General, Secretary of Internal Affairs and Deputy Attorney General has been signed by the Governor, and Professor Schaeffer, of Kutztown, has accepted the appointment of Superintendent of Public Instruction and was confirmed by the Senate, together with W. Hayes Grier as Superintendent of State Printing.

The Governor notified the House that he has signed the Kearns anti-Pinkerton bill.

In the House on Tuesday a communication was received from Attorney General Hensel, in response to a House resolution passed on May 22, requesting him to inform that body what action can be taken to prevent the alleged invasion of the battlefield at Gettysburg by an electric railway. Mr. Hensel says that, from the best information he can obtain, the railway traverses streets, roads and land by the consent of the local authorities and the owners of property, and does not trench on property of the State of Pennsylvania in any manner. He knows of no action that can be taken by the State to prevent such occupation of the streets and private property, even though the highways lead to the historic battlefield or the ground occupied comprises part of it. The Federal Government, he says, alone has the right to take action where the road traverses any property belonging to it or under its control, and will exercise this authority, so Mr. Hensel is advised, through the War Department.

The bill extending the provisions of the Saturday half-holiday law so as to cover all the Saturdays in the year has been signed by the Governor.

The legislative session of 1893 ended at noon Thursday, when both Houses adjourned, leaving more than a hundred bills unacted on on the House calendar. Among these were the bills giving the right of eminent domain to electric railway companies, and authorizing the transfer of liquor licenses.

The conference report on the Nesbit Road bill was defeated. With the fall of this bill the appropriation of $1,000,000 for township road purposes, previously passed, goes down also.

The Governor's veto of the Compulsory Education bill was sustained by a vote of 116 to 56.

At 11.30 a. m. the House reassembled for the formal closing of the session. The delayed Baker Ballot and General Appropriation bills received the signature of the Speaker, this being the last official business performed. The usual resolutions complimenting Speaker Thompson for the impartial manner in which he had performed the exacting duties of the office were offered by Mr. Wherry, the Democratic leader, and seconded by Mr. Cessna, the veteran on the Republican side. Sets of silverware were presented to Speaker Thompson and Chief Clerks, after which the House, at 12 o'clock, adjourned sine die.

The report of the Joint Legislative Committee appointed two years ago to investigate the Soldiers' Orphans' Schools syndicate was submitted to the Senate. The committee finds that the officers of the Department of Public Instruction were careless and derelict in their duties, and their visits to the different schools did not cover the purpose for which they were appointed.

The Baker Ballot bill was passed finally in nearly its original shape, and after some delay the General Appropriation bill was called up and defeated—yeas, 14; nays, 12, the idea being to force a prolongation of the session. As soon as it was found that the House had adjourned and that the bill must pass at once or fail, a motion was made to reconsider and the bill then passed.

The Republicans nominated Senator C. Wesley Thomas, of Philadelphia, for President pro tempore, and the Democrats Senator A. D. Markle, of Montgomery. Senator Thomas was elected by a vote of 33 to 15, and the oath of office was administered to him by Judge Simonton.

The Senate adjourned at noon, after which an oak chest of silverware was presented to President pro tem. Gobin by his colleagues.

The Senate has chosen Senators Mitchell, Woods, Laubach and Logan to compute the vote at the next general election for State officers. The House selected Messrs. Kennedy, Abrams and Kane.

Our Washington Letter.

WASHINGTON, June 2, 1893.

Editor of Compiler: Secretary Carlisle has made it a rule to see everybody that called on him at his office until this week, when after much deliberation he came to the conclusion that his promiscuous callers were taking up so much of the time that should be devoted to weightier matters that it was his duty to follow the President's example and deny himself to general callers, and an announcement to that effect was made. It is easy enough to see Secretary Carlisle if your business is of a public nature, but otherwise you cannot. Theoretically it seems hard on some of his callers, but practically there was no other course left for him to take. In the present state of the country the official duties of the Secretary of the Treasury are of the highest importance, more depending directly upon him than upon any other member of the cabinet, and John Griffin Carlisle has never shirked or neglected his duty, although he has often found it, as he probably does in this case, more or less painful to perform.

Commissioner of Pensions Lochren has decided, after mature consideration, that to carry out his policy successfully in the Pension bureau he must have new chiefs in every division in the office, and the present chiefs, some of whom are notoriously inefficient, will all have to go. Some of them who have made fairly good records will be allowed to remain as clerks. Some of these chiefs, although they are Republicans, have influential Democrats trying to save their official heads, but Judge Lochren says he intends to put the office upon what he considers a strictly business basis and that no amount of influence will change his purpose.

That "inexperienced young man," Comptroller of Currency Eckels, is very vigorously administering the business connected with his office. He says he intends to put a stop to national banks being used to bolster up outside wild-cat financial schemes that would have no standing or credit whatever were it not for their supposed connection with national banks. Nobody knows better than Mr. Eckels that it is a big contract that he has undertaken, but if he succeeds he will certainly be a popular man with the solid business interests of the country, which are naturally opposed to the dummy mushroom financial concerns that always do so much to demoralize legitimate business. Mr. Eckels emphasized his position on this question by telling Mr. E. A. Mears, the president of two N. Dakota banks that failed this week, who called on him to say that he expected both banks would resume business, that the banks would not be permitted to resume, and further that no national bank with which he (Mears) was connected would be allowed to begin business here after.

Secretary Gresham has received no official communication from the Chinese government giving even the slightest intimation of the intention of that government to adopt retaliatory measures towards Americans residing in China because of the Geary exclusion law, notwithstanding numerous more or less sensational statements to the contrary. The opportunity was too good for the sensation mongers to lose; hence the rumors.

As was generally expected, the Presbyterian General Assembly found Dr. Briggs guilty of heresy. DEM.

Here and There.

The Baltimore excursion on Thursday had about 150 from here, about 600 in all.

Last week, Charles, a 4 year old son of David E. Little, residing in Berwick township, was seriously hurt by falling off a corn chopping machine, breaking his right thigh, and receiving other injuries.

Adjutant General Greenland has awarded John Wanamaker the contract to supply the National Guard with 8,000 pairs of shoes at $2.16 per pair. August Thomas & Co., of Philadelphia, will furnish 8,000 canteens at 59 cents each.

Saturday evening Governor McKinley, of Ohio, gave a reception to the members of general Luthern Synod in Canton.

The annual Dunkard gathering next Summer will be held at Johnstown, Pa.

The Hagerstown Land Improvement Co. has secured a large wagon factory which, it is claimed, will have $75,000 worth of machinery, the buildings also to cost $20,000.

Early Tuesday evening Kepner Hartzel was drowned in the Conodoguinet creek, in Cumberland county, by the capsizing of his boat. He was 32 years old, the son of Dr. J. A. Hartzell, of Churchtown, and leaves a wife and infant daughter.

The Mayor of Frederick has notified the Salvation Army not to appear on the streets of that city with their drums.

A cyclone wrecked a ship on the Bay of Bengal and 64 persons on board went down with the vessel.

The dead bodies of Mr. and Mrs. Fdy and their daughter were found in their home at Beach Ridge, Quebec, Saturday. They had been murdered and the house robbed and set on fire. Neighbors put out the fire. The victims were poor.

Gov. Frank Brown was one of the honorary pallbearers at the re-interment of the remains of Jefferson Davis, ex-President of the Southern Confederacy, at Richmond, Va., on Wednesday.

There is an epidemic of cerebro spinal meningitis in Frederick, a number of people being very ill with it.

Spanish newspapers comment enthusiastically upon the hearty reception which has been accorded Princess Eulalie in this country.

Burglars are operating in many towns and farm houses throughout the State. It is not safe to have much money or valuables on hand, especially when banks are so convenient.

The battle-ship Massachusetts will be launched Saturday morning next at Cramp's ship-yard and will be christened by Miss Herbert, daughter of the Secretary of the Navy.

Smut has been discovered in large quantities on the wheat in Frederick county, resulting from the wet weather and rapid growth of the stalk. The heads of the wheat are curled but it is thought the crop will be large, anyway.

Wm. Pinkney, colored, who is under sentence of death for the murder of Francis M. Bowie, of Prince George's county, Md., escaped from jail last week, and has not been captured.

Samuel Bush, colored, charged with assault on two white women, was lynched by a mob in Decatur, Ill., Saturday morning. He was hanged to an electric-light pole on one of the most prominent corners of the city.

At Cumberland, on Friday of last week, Wm. S. Bridendolph, a prominent and wealthy young lawyer, was riding a spirited young saddle horse when the animal shied at an electric street car and threw Bridendolph directly under the wheels of a heavily loaded van, which passed over his abdomen, killing him almost instantly.

From Fairfield.

During the past week the members of Jas. Dixon Post, No. 83, G. A. R., had the graves of all the soldiers within reach strewed with flowers. On Saturday afternoon, May 27th, a delegation from the Post visited Fountain Dale and decorated the graves there. There was a large gathering of the people of the neighborhood who participated in the exercises. Sunday afternoon a delegation went to Sabillasville, Md., and decorated the graves there. On Sunday evening Rev. J. F. Mackley delivered a Memorial sermon to the Post in the Reformed church which was filled to its utmost capacity. Tuesday morning a large delegation went to Chamberlain's Church, where there was a large turn-out of the citizens. A most excellent and appropriate address was delivered by Mr. John H. Diehl. In the afternoon there was a full turn-out in town. A procession was formed at 1 o'clock in front of the G. A. R. Hall by C. J. Sefton as Chief Marshal, in the following order: Band, Major Starr Camp S. of V., James Dixon Post, G. A. R., Drum Corps, Valley Home Lodge, I. O. O. F., Viola Council Jr. O. U. A. M., Ladies Aid Society, children, citizens. The line of march was east on Main street, counter-march to the Catholic cemetery and after strewing the graves there, marched to the cemetery west of town, where there was singing by the Glee Club, ritual of the G. A. R., followed by strewing of the flowers by the children, after which S. McSwope, Esq., of Gettysburg, delivered an oration that held the large audience spell-bound for fully three quarters of an hour.

Harry Polly and Clarence Musselman left a few days ago for Illinois, where they expect to work during the summer and take in the World's Fair.

Wilson Hummelbaugh is at home again, from teaching a term of eight months at Mount Holly.

Mrs. Elmer Stoner, of Hagerstown, is visiting her father, Mr. Joseph Gelbach.

On Wednesday the carpenters, Hare & Keener, raised the frame work of Capt. E. McGinley's barn.

The carpenters have completed their work on Miss Sue Sullivan's house and it is now ready for the painters.

Jas. W. Moore has added a coat of paint to his residence.

Jno. W. Gelbach is adding a front building to his meat shop.

Mine Host Gelbach, of the Mansion House, has made a very great and much needed improvement by having the street and sidewalk in front of his place filled up with creek gravel and graded.

The Ladies' Mite Society of the Reformed church will hold a festival on the school grounds on Thursday, Friday and Saturday evenings, June 8th, 9th and 10th, to which everybody is invited. S.

New Oxford Jottings.

The Adams County Y. P. S. C. E. Convention convened in St. Paul's Lutheran church, this place, on Saturday, May 27th and continued until Sunday evening. A very interesting programme was arranged and well rendered. The following officers were chosen for the ensuing year: Pres. R. A. Hartman, of Littlestown, Recording Sec. E. E. Taylor, of East Berlin, Corresponding Sec. Miss Lillie Miller, of Gettysburg, Treas. C. E. Diehl, of New Oxford.

An open air meeting will be held at Gettysburg in August.

At 7 o'clock a large audience assembled in the audience chamber of the church, including the Epworth League of the M. E. Church. Rev. H. C. Shindle, of New Chester and Prof. O. G. Klinger, of Gettysburg, made addresses.

Memorial Day was observed in this place by the usual procession that met at 2 o'clock, p. m. and the exercises by Post 510 G. A. R. The procession formed, composed of school children, citizens, Council, P. O. S. of A. and marched to the cemetery, where the usual exercises of the Grand Army were conducted. Rev. H. C. Clare delivered the oration, and one of the most appropriate for the occasion we listened to for many years.

Rev. Jacob Rehm, of Sellersville, Berks county, spent several days of the past week with his mother and sisters in this place.

Mrs. Daly, of New York, spent a short time in the family of her sister-in-law, Mrs. A. W. Himes, on Pitt street.

Mr. G. W. Weaver, of the firm of G. W. Weaver & Son, of Gettysburg, was in town this week.

Miss Rosa Marshall, of near town, is at present visiting relatives here and at New Paradise, York county. She will make Baltimore her permanent home after this week.

Operations at the Abbottstown coal mine still continue. The drill is down now nearly 360 feet.

The approaching Fourth of July should be observed by our citizens in a patriotic manner. Will it?

The festival held in the Engine house last week for the benefit of the New Oxford Fire company was a success.

On Friday of this week it will be four years since the great Johnstown flood.

The flies are slow in making their appearance this season.

Mr. Daniel Diehl, of the country, purchased a building lot on Carlisle Street, near the public square, from Miss Kate Spangler, for $265.

According to the locust blossoms we will have a good corn crop this year.

The work on several new houses in this place is progressing finely, and soon we will find houses here equal to any in the county. O.

From Cashtown.

Mr. John F. Henry and David Biesecker peeled two trees of bark for Geo. Oyler and Anthony Deardorff, the one making 3,150 lbs. and the other 1,740 lbs. The two trees stood within 3 feet of each other. Who can beat it?

The score of the Cashtown Gun Club on Saturday, May 27th, 1893, out of 25 blue rock birds: W. G. Kebert 16; D. A. Mickley 15; J. A. Mickley 17; Sam. Shultz 23; Wm. Collison 16.

Mrs. Jerome Keller bought one of the Joseph Hershey farms in Highland twp.

Mr. Charles Corwell lost a heifer by death a few days ago.

Mr. Jacob Minter, of near McKnightstown Station, had the misfortune to lose a two yearling colt last week by quinsy.

Miss Agness Powell has a rose bush ten feet high. It has 225 roses on it.

Mr. Geo. Ladender, of Cashtown, is having his house papered. S.

Van Dyke Items.

Miss Ida C. Lady was visiting her friend, Miss Annie B. Oyler, of this vicinity.

Prof. C. A. Hartman and Mr. Calvin J. McCarney were visiting friends in this vicinity the past week.

Misses Lizzie M. Kimple and Kate S. Hartman were visiting their friend, Miss Laura L. Lady.

Mr. Edward L. Carbaugh, of Rocky Grove, was visiting friends in this vicinity.

Mrs. Edward Willets, of New Jersey, was visiting her sister, Mrs. John Kunkle.

Miss Anna L. Hoffman, who is attending the Shippensburg Normal School, was home on a visit.

On account of the inclemency of the weather no singing was held at Mummasburg on the 19th.

A birthday party was held for Miss Annie B. Oyler on the 22d. Quite a large crowd had assembled together and all had a very good time, and the lady received quite a large number of beautiful presents. V.

THE Merchants' National bank of Tacoma, Wash, has suspended payment.

ELECTRIC BITTERS.—This remedy is becoming so well known and so popular as to need no special mention. All who have used Electric Bitters sing the same song of praise.—A purer medicine does not exist and it is guaranteed to do all that is claimed. Electric Bitters will cure all diseases of the Liver and Kidneys, will remove Pimples, Boils, Salt Rheum and other affections caused by impure blood.—Will drive Malaria from the system and prevent as well as cure all Malarial fevers.—For cure of Headache, Constipation and Indigestion try Electric Bitters—Entire satisfaction guaranteed, or money refunded.—Price 50 cts. and $1.00 per bottle at J. M. Huber's Drug Store. 5

THE pipe that he was enjoying set fire to John Phillips, at Stroudsburg, burning him to death.

RHEUMATISM CURED IN A DAY.—"Mystic Cure" for Rheumatism and Neuralgia radically cures in 1 to 3 days. Its action upon the system is remarkable and mysterious. It removes at once the cause and the disease immediately disappears. The first dose greatly benefits, 75 cents. Sold and guaranteed by J. M. Huber, Druggist, Gettysburg.

As the result of alleged cruelties, the wife of Martin Kane, an Allegheny barkeeper is insane.

FOR flavoring blanc-mange, tapiocas and jellies, custards, cakes and ice-creams, Bull's-Head Flavoring Extracts are daily used by the best cooks. They are positively pure.

WHILE attending a meeting of Heavenly Recruits in Reading, George Gorman dropped dead.

IT is a truth in medicine that the smallest dose that performs a cure is the best. DeWitt's Little Early Risers are the smallest pills, will perform the cure, and are the best. Sold by J. M. Huber.

Do you lack faith and love health? Let us establish your health with DeWitt's Sarsaparilla. Sold by J. M. Huber.

WHILE sitting on the curbstone in Shamokin, little Robert Zonker was ground to death by a runaway team.

DEAFNESS CANNOT BE CURED by local applications, as they cannot reach the diseased portions of the ear. There is only one way to cure Deafness, and that is by constitutional remedies. Deafness is caused by an inflamed condition of the mucous lining of the Eustachian Tube. When this tube gets inflamed you have a rumbling sound or imperfect hearing, and when it is entirely closed Deafness is the result, and unless the inflammation can be taken out and this tube restored to its normal condition, hearing will be destroyed forever; nine cases out of ten are caused by catarrh, which is nothing but an inflamed condition of the mucous surfaces.

We will give One Hundred Dollars for any case of Deafness (caused by catarrh) that cannot be cured by Hall's Catarrh Cure. Send for circulars, free.

F. J. CHENEY & Co., Toledo, O.

Sold by Druggists, 75c.

THE summer meeting of the Pennsylvania Board of Agriculture will be held in Bethlehem, June 14 and 15.

A LITTLE ill, then a little pill. The ill is gone the pill has won. DeWitt's Little Early Risers the little pills that cure great ills. Sold by J. M. Huber.

THE most intelligent people of our community recognize in DeWitt's Little Early Risers pills of unequaled merit for dyspepsia, headache and constipation. Very small, perfect in action. Sold by J. M. Huber.

A. WILSON MCGAHAN, a Pittsburg plumber is missing and $10,000 in paper against him has already turned up.

ENGLISH Spavin Liniment removes all Hard, Soft or Calloused Lumps and Blemishes from horses. Blood Spavins, Curbs, Splints, Sweeney, Ringbone, Stifles, Sprains, all Swollen Throats, Coughs, etc. Save $50 by use of one bottle. Warranted the most wonderful Blemish Cure ever known. Sold by J. M. Huber, Druggist, Gettysburg, Pa.

THE Moravian Synod at Bethlehem refused to adopt resolutions favoring Sunday closing of the World's Fair

I SEE you did not give that horse Bull's-Head Horse and Cattle Powder, as I told you" "I forgot it, Sir." "I knew it. Look at that tight skin, rough coat, and tucked up belly! Here is 25 cents go at once and buy a package and give him some to-night. Sold by all dealers."

A LOCOMOTIVE crushed out the life of H. J. Weasner, of Williamsport.

THE breaking up of the winter is the signal for the breaking up of the system. Nature is opening up the pores and throwing off refuse. DeWitt's Sarsaparilla is of unquestionable assistance in this operation. Sold by J. M. Huber.

"THERE is a salve for every wound." We refer to DeWitt's Witch Hazel Salve, cures burns, bruises, cuts, indolent sores, as a local application in the nostrils it cures catarrh, and always cures piles. Sold by J. M. Huber.

A VICIOUS stallion nearly tore an arm off Henry Grubb, of Morgantown.

ITCH on human and horses and all animals cured in 30 minutes by Woolford's Sanitary Lotion. This never fails. Sold by J. M. Huber, Druggist, Gettysburg, Pa.

As he was whitewashing at Wrightsville, John Bair fell 45 feet and will not live.

BUCKLEN'S ARNICA SALVE.—The best Salve in the world for Cuts, Bruises, Sores, Ulcers, Salt Rheum, Fever Sores, Tetter, Chapped Hands, Chilblains, Corns, and all Skin Eruptions, and positively cures Piles, or no pay required. It is guaranteed to give perfect satisfaction, or money refunded. Price 25 cents per box. For sale by J. M. Huber. 1y

BY failing to advertise their primaries, as required by rule, the Fayette county Republicans, it is said, will not be able to hold a legal election this fall.

EVERY bottle of Arnica & Oil Liniment sold is warranted by the proprietors to give satisfaction or money will be refunded. For sale by A. D. Buehler & Co.

SURVIVAL of the first. Downs' Elixir has outlived every other cough remedy simply because it is the best. For sale by A. D Buehler & Co.

MORE people, adults and children, are troubled with costiveness than with any other ailment. Dr. Henry Baxter's Mandrake Bitters will cure costiveness and prevent the diseases which results from it. For sale by A. D. Buehler & Co.

NEARLY 19 tons of angle iron, the first ever made in America, has been shipped from the Pottsville Iron and Steel Works to Cramps' shipyard, Philadelphia.

COUGHING leads to Consumption. Kemp's Balsam will stop the cough at once.

BY Medical examination it was discovered that Peter Haley, of Girardville, had a lizzard in his stomach. It was about 7 inches long and of the spotted species.

PURIFY THE BLOOD by occasional use of Wright's Indian Vegetable Pills, the best of family medicines.

WIND STORMS IN ARKANSAS.—Nashville, June 1.—The wind was very destructive all over this county yesterday, fences, barns, trees and crops of all kinds being destroyed. Lightning struck the house of Joseph Stuart, fatally injuring one of his daughters. At Centre Point a number of business houses and the Baptist Church were blown down. A negro was killed in the church. The Arkansas and Louisiana Railroad sustained serious damage from water.

Howard county was swept by a terrific storm of wind and rain yesterday afternoon, resulting in loss of life and great destruction of property. County Assessor Stewart and two children are reported to have been killed in the collapse of their house. Many bridges and trestles along the different railroads have been wrecked and several hundred feet of the Arkansas and Louisiana Railroad were washed away. Train service has been abandoned. At Harrisburg the Cantly Lumber Company's property was swept away.

MACFARLANE SURRENDERS.—Philadelphia, June 1.—Ex-State Senator John J. Macfarlane, ex-president of the bankrupt Insurance Company of America and a director in the broken Bank of America, who fled to Brazil when the crookedness of the two concerns was exposed, returned yesterday and surrendered himself to United States Marshal Brooks.

Immediately on learning that Macfarlane was in town, warrants were issued by the district attorney's office. He was arrested, brought into the court of quarter sessions, and pleaded guilty. He was sentenced to four years in the Eastern penitentiary.

Macfarlane fled just three years ago, and returns to join his colleague, George F. Work, who is serving out a like term of four years for their participation in the wrecking of the American Life Insurance company and the Bank of America. Louis E. Pfeiffer, president of the Bank of America, received a sentence of two years, and J. S. Dungan, cashier of the same institution, three years. Both men were pardoned a short time before the expiration of their terms, Dungan, ruined in bodily health, having secured his liberty a few months ago.

It was believed at the time of the expose that the conspirators made way with $1,100,000, of which Macfarlane was said to have the greater amount. He alleges, however, that he did not secure a cent of the money, and that he returned with only $50.

PROFESSOR W. M. IRVINE, of Franklin and Marshall College, has been chosen president of Mercersburg College, at Mercersburg.

I HAVE been a sufferer from catarrh for years. Having tried a number of remedies advertised as "sure cures" without obtaining any relief I had resolved never to take any other patent medicines, when a friend advised me to try Ely's Cream Balm. I did so with great reluctance, but can now testify that after using it for six weeks I believe myself cured. It is a most agreeable remedy—an invaluable Balm. — Joseph Stewart, 624 Grand Avenue Brooklyn.

"THE Lord loveth a cheerful giver," should not be interpreted as an order for you to grin when you drop your nickle in the collection box.

PILES of people have piles, but DeWitt's Witch Hazel Salve will cure them. Sold by J. M. Huber.

BAD complexion indicates an unhealthy state of the system. DeWitt's Little Early Risers are pills that will correct this condition. They act on the liver, they act on the stomach, they act on the bowels. Sold by J. M. Huber.

ONE eighth of an acre, used as a plot to make tests and experiments, will be sufficient to enable the farmer to learn how to better manage his whole farm.

A STITCH in time save's nine. Forney's Horse and Cattle Powders are a specific for Horses, Cattle, Sheep, Hogs and Chickens. Guaranteed absolutely pure and to do as represented. Sold only at Huber's Drug Store. 20 cts. per lb., 7 lbs. $1.00.

WHY suffer with that cough and general debility? A bottle of Emulsion Cod Liver Oil will in most cases cure. Pleasant to take. Full pint 75 cts, at Huber's Drug Store.

RUSSIA is the largest horse breeding country in the world. The government maintains twenty-eight breeding establishments.

When Baby was sick, we gave her Castoria.
When she was a Child, she cried for Castoria.
When she became Miss, she clung to Castoria.
When she had Children, she gave them Castoria.

ONE million dollars in gold and $46,000 in silver were shipped to England on the Normannia Thursday.

ARE you Billious, Constipated, suffer from Head-ache, food don't digest properly? Get a bottle of Little Liver Pills, 15 cts. at Huber's Drug Store.

STANDARD Cough Cure, cures Coughs, Colds, Bronchites and all throat and lung affections when others fail. 25 cts. at Huber's Drug Store.

COMPTROLLER Eckles is advised of the failure of the First National bank of Brady, Tex.

A GOOD REMEDY.—I have tried Dr. Deane's Dyspepsia Pills for indigestion and constipation and find them a good remedy for these troubles.

m30.2t HENRY LONG, Shoe Dealer, Hanover, Pa.

LIGHTNING set the Farmers' mine, at Bylesville, O., on fire, destroying the entire plant. Two hundred men are thrown out of work.

LANE'S Family Medicine Moves the Bowels each day. Most people need to use it.

ANDY BOWEN defeated Jack Everhardt in fifty-six rounds before the Olympic club, New Orleans, winning $2,000 and the lightweight championship of the south.

MOTHERS, why let the little ones suffer from worms? Ambeson's Vermicide will rid them of this horrid pest. Safe, Sure and pleasant. 25 cts. at Huber's Drug store.

LADIES who are run down by overwork, weak from nursing children, or debilitated from any cause, call for Beef Wine and Iron, full pint 75 cts., at Huber's Drug Store.

A DISPATCH from Dunkirk, N. Y., states that a farm house at Van Buren Point was burned early in the morning and four of the five inmates perished in the flames.

IT SHOULD BE IN EVERY HOUSE.—J. B. Wilson, 371 Clay St., Sharpsburg, Pa., says he will not be without Dr. King's New Discovery for Consumption, Cough's and Colds, that it cured his wife who was threatened with Pneumonia after an attack of "La Grippe," when various other remedies and several physicians had done her no good. Robert Barber, of Cooksport, Pa., claims Dr. King's New Discovery has done him more good than anything he ever used for Lung Trouble. Nothing like it. Try it. Free Trial Bottles at John M. Huber's Drug Store. Large bottles 50c. and $1. (5)

IT is reported from Cabul that the Ameer of Afghanistan has had several encounters recently with the insurgent Peras. Both sides claim victories, and trustworthy information is still lacking.

Children Cry for Pitcher's Castoria.

A BRIGHT OUTLOOK. — Ex-Postmaster General Don M. Dickinson when recently asked what the outlook was for the present administration said: "First rate. President Cleveland's administration will be a success. The tariff will be revised, the pension lists reformed and the silver question settled in some satisfactory manner. The Democratic party has nothing to fear. It will be returned to power in 1896."

J. JERE PLANK has partly made a contract with the R. R. Co. for enough land at 3 stations along R. R. to place three Cream Separators for scimming stations. Farmers look out, for it pays you at least 10 per cent. more than the old way of selling cream.

Feb. 28, tf J. JERE PLANK.

FURNITURE delivered free to neighboring towns and country by Mumper & Son. jan31.tf

HAY.—We pay the highest cash prices for A No. 1 Timothy Hay.

d13.tf EPTER & LUSHMAN.

Children Cry for Pitcher's Castoria.

MYSTERIOUS MURDER.—Indianapolis, Ind., June 1.—The analysis in the case of Mary Koester, Charles Koester's 8-year-old daughter, whose body was exhumed with four others of the family, shows the presence of arsenic in sufficient quantities to cause death. Dr. Risenbess has found that two of the family died from poison, and he is now at work on the stomach of Frank Koester, the aged father.

Anna Wagoner, the suspected poisoner, was in court yesterday, and her case was continued until June 16. Frank J. Koester, another son, who, it is now known, was poisoned last week, appeared in court yesterday with his mother's will, which appointed him executor and sole legatee of her estate.

The will was executed May 22, which was the day of her sudden death.

HOP LEE'S
CHINESE * LAUNDRY
10, CARLISLE ST., GETTYSBURG.

PLEASE give me a call. I will do all kinds of Laundry work for ladies and gentlemen at the lowest prices. Satisfaction guaranteed. Collars and cuffs done up in every style in snow white, real stiff, 2 cts. each.

GENUINE PURE CHINESE TEA FOR SALE.

I wish to buy Ginseng Root for which I will pay 50 cents a pound green.

May 9, 1893. 1y HOP LEE.

THE WASHING MACHINES
That are always satisfactory and may be tried before purchased, are for sale by
M. F. Williams,
May 2, 1893. 1y GETTYSBURG, PA.

WAIT
FOR THE ADV.
—OF—
REININGER, THE TAILOR,
NEXT WEEK.

YOU NEED WORK?
(If so, this will interest you.)
YOU CAN MAKE $75 TO $150
a Month, provided you work with a little vigor, pluck and push. Stock complete; steady work; pay weekly. Elegant outfit free. Experience unnecessary. Address at once.
E. H. DEFOREST & CO.,
Estab. 1872. Nurserymen, Rochester, N. Y.
Mar. 11, 1893. 4m

THE PICKET LINES
of health should be doubly guarded at this season. The air reeks with chilly moisture, the weather is changeable and uncertain. These conditions are
Terrible DANGER POINTS
for the lungs and pipes. Beware of the cold, the cough, the chest pain, the inflammation,
The Deadly PNEUMONIA,
the racked lung, the dreaded Consumption. Put on duty only the strongest guard, the oldest and most faithful stand-by
DR. SCHENCK'S PULMONIC SYRUP,
Break up your cold at once. Stop your cough. Drive out that inflammation in time. Defy that Pneumonia. Cure that Consumption.
THE PULMONIC SYRUP
acts quickest and surest of all remedies on the lungs. The oldest and best approved standard for every lung trouble.
Dr. Schenck's Practical Treatise on Diseases of Lungs, Stomach and Liver, mailed free to all applicants. Dr. J. H. Schenck & Son, Philadelphia, Pa. Apr. 5, 1893. 1y

RUPTURE
Cure Guaranteed by DR. J. B. MAYER, 1015 Arch St., PHILA., PA. Ease at once; no operation or delay from business. Consultation free. Endorsements of physicians, ladies and prominent citizens. Send for circular. Office hours, 9 A. M. to 3 P. M.
Apr. 25, 1893. 10m

THE MERITS OF
Hull's Horse, Cattle and Poultry Powders
are ATTESTED and ENDORSED by the best citizens of the County and State. Farmers, Cattle Raisers, Poultry Raisers, give their testimony in every package of the powders. The demand for the Powder is
EVER ON THE INCREASE,
and bespeaks its popularity. The Powders are manufactured by a regularly incorporated company, which has recently Enlarged its Manufacturing Facilities, and is prepared
To Meet the Largest Orders,
for its goods. The Powder is manufactured under the immediate supervision of the original discoverer of the ingredients and mixture of the Powder.
JEROME J. SWARTZ, Sole Agent for GETTYSBURG.
Address the HULL HORSE, CATTLE and POULTRY POWDER COMPANY.
CHAS. E. GOODWIN, Sec. & Treas.
WM. B. THOMAS, Pres't.
P. J. BENNETT,
GEO. M. PARKE,
CHAS. E. GOODWIN,
J. P. HULL,
Directors.
Mar. 14, 1893. 3m*

FOR SALE.
Coles' Box or Wardrobe Lounge is a perfect Lounge by day and a perfect Bed by night, and you can put away as much clothing or other articles as in an average wardrobe. You get three articles for the price of one. No extra charge for packing and shipping.
Mrs. Dr. Talmage, wife of the celebrated preacher, says the lounges are very nice. Price in Creton, $10, $12.
Ramie, $13, $14, Raw Silk, $20, $22.
Silk Brocatelle, $25, $30.
Terms, 10 per cent. discount cash with order, or one half with order, balance sixty days.
ALFRED COLES,
Grand and Myrtle Aves.,
Nov. 29, 1892. 1y Brooklyn, N. Y.

NEW ADVERTISEMENTS.
DAUCHEY & CO.
WANTED.—Salesmen; salary and expenses from start; steady work; good chance for advancement. BROWN BROS. CO., Nurserymen, Rochester, N. Y.

I KEEP COOL
inside, outside, and all the way through, by drinking
HIRES' Root Beer
This great Temperance drink; is as healthful, as it is pleasant. Try it.

PARKER'S HAIR BALSAM
Cleanses and beautifies the hair. Promotes a luxuriant growth. Never Fails to Restore Gray Hair to its Youthful Color. Cures scalp diseases & hair falling. 50c, and $1.00 at Druggists.
The Consumptive and Feeble and all who suffer from exhausting diseases should use Parker's Ginger Tonic. It cures the worst Cough, Weak Lungs, Debility, Indigestion, Female Weakness, Rheumatism and Pain. 50c. & $1.
HINDERCORNS. The only sure cure for Corns. Stops all pain. Makes walking easy. 15cts. at Druggists.
May 30. 4t

NATURE'S REMEDY FOR LIVER COMPLAINT
SCHENCK'S MANDRAKE LIVER PILLS
May 30. 2wc

AGENTS WANTED to canvass for the sale of our Home-Grown Nursery Stock. New Profit Sharing System. Salary and expenses paid.
W. & T. SMITH CO. THE GENEVA NURSERY, GENEVA, N. Y. Established 1846. One of the largest, oldest established and best known Nurseries in the United States. m16.4t

Important to Know.
—o—
THAT I HAVE JUST OPENED MY NEW
GROCERY STORE,
on CARLISLE STREET, below the Railroad,
with a full and complete line of Groceries, at lowest prices. Sugars, Coffees, best grades of Syrups, Spices, California Prunes, Raisins, Evaporated Fruits of all kinds, Cream Cheese, best grades of Roller Flour. Cash paid for Country Produce. Goods promptly delivered to any part of town.
—o—
E. F. MILLER.
Apr. 25, 1893. tf

A Big Move.
On Monday, May 1, S. S. W. HAMMERS moved his store goods to his new building, midway on the road leading from Keystone Mills to D. K. Snyder's, the stock in store amounted to 20 large wagon loads. Having a large line of goods we invite all our old customers and a few thousand new ones to come and see us at our new quarters. We have taken all the heavy, home-made Wool Blankets, Cloth, Flannels, Coverlets, &c., manufactured by John Hammers. Some beautiful Skirting Flannel, assorted colors. Such goods will never be manufactured in this present generation to sell at the prices we will close them out at. Don't forget in Footwear we lead the world in prices. Recently a representative from a large shoe house in Baltimore, offered to take our whole line of Women's, Misses' and Children's Rubber Shoes at our retail price. This was a compliment and proves to the people that our prices are too low. Now just step inside, we are loaded clear to the muzzle with gigantic bargains and our prices we just ask you to make a critical comparison with others and we will be satisfied with your conclusions.
S. S. W. HAMMERS.
May 16, 1893. 1m*

NEW -:- GOODS
—FOR—
SPRING WANTS
Plenty of them. The Latest and Best. Assortment laid up in all Grades and Styles. It's a grand stock for finding just what you want. Few can meet and none can beat our Prices. Quality and Grades high in all we offer this season. Right and righteous prices on all things. Never were sounder, surer bargains offered in
Boots, Shoes, Slippers,
ETC. To this we add the strong inducement of
LOW PRICES.
Nothing will convince you like inspection that for seasonable goods and reasonable prices the best place is
RAMER & WIEST'S.
Opposite Court-house, Gettysburg, Pa.
Apr. 4, 1893. tf

FREE EXAMINATION.

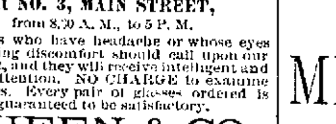

Our EYE SPECIALIST
Will be in GETTYSBURG,
THURSDAY, JUNE 22,
AT NO. 3, MAIN STREET,
from 8.30 A. M., to 5 P. M.
Persons who have headache or whose eyes are causing discomfort should call upon our Specialist, and they will receive intelligent and skillful attention. NO CHARGE to examine your eyes. Every pair of glasses ordered is guaranteed to be satisfactory.
QUEEN & CO.
Oculists and Opticians,
1010 CHESTNUT ST., PHILA.
May 31, 1892. 1y

NEW FEATURES!
HOLMES & COUTTS'
Fancy Cakes and Afternoon Teas put up in 1 lb. tins at 25 cts. per lb.
Young & Larabee's
GRAHAM WAFERS
at 12½ cts. per lb.
LONDON CREAM CRACKERS
going 2 barrels a week, at 9 cts. per lb.
These goods speak for themselves.
W. H. Wierman.
April 11, 1893. tf

JUST :-: RETURNED
FROM the City with the best selected Stock ever shown in Fairfield.
15 ct. GINGHAMS at 10, 10 ct. Ginghams at 7, Lancasters at 6½. Large line of Remnants in Cottonades, Outings, Table Damask and Dress Linings, away below the regular price. Fifty different styles of
CARPETS,
cheaper than you ever saw them before. Boys' Short Pants Suits from $1 up. I also make up to order
MEN'S FINE CASSIMERE SUITS
from $15 to $40. Every suit guaranteed an absolute fit or no sale. I also keep a full line of DRUGS AND MEDICINES. Also full line of Shoes, Hats and Notions. Call and examine my goods and be convinced that the way to buy good goods cheap is for cash.
J. U. NEELY.
I ALSO have on hand BAUGH'S PHOSPHATE, best for corn and potatoes, I also will sell at private sale one of the best Family and Road Horses in the county. Also pair of Young Mules, well broken. Also 2 first-class Work Mares, one 4 and the other 7 years old, will work anywhere. Easy terms to reliable men.
J. U. NEELY,
Ap. 25, 1893. 2m Fairfield, Pa.

I X L
BAKERY.
C. A. PLANK
HAS opened a first-class Bakery next door to Central Hotel with the latest improvements.
Bread and Rolls
A FULL LINE OF
FANCY CAKES
always on hand and delivered daily. Give the new place a trial.
C. A. PLANK.
Apr. 11, 1893. tf

NOTICE.

NOTICE is hereby given that application will be made to the Governor of Pennsylvania on THURSDAY, the Fifteenth day of JUNE, 1893, by E. M. Hoffer, David B. Cassel, H. G. Walmer, F. D. Blessing, Geo. P. Hoffer and others, under the Act of Assembly approved April 29, 1874, entitled "An Act to provide for the incorporation and regulation of certain corporations" and the supplements thereto, for the charter of an intended corporation to be called "The Electric Light, Heat and Power Company of Gettysburg, Pa," the character and object of which are to supply light, heat and power by electricity in the Borough of Gettysburg and vicinity in the county of Adams, Pennsylvania, and to persons, partnerships and corporations residing therein and adjacent thereto as may desire the same, and for these purposes to have, possess and enjoy all the rights, benefits and privileges of said Act of Assembly and supplements thereto.

HARVEY B. HOUCK,
May 23, 1893. 3t Solicitor.

Administrator's Notice.

HENRY SPECK'S ESTATE. — Letters of Administration on the estate of Henry Speck, late of Butler township, Adams county, Pa., deceased, having been granted to the undersigned, residing in Menallen twp., she hereby gives notice to all persons indebted to said estate to make immediate payment, and those having claims against the same to present them properly authenticated for settlement.

MARY ANN HOFFMAN,
Administratrix.
or WM. ARCH. McCLEAN, her Attorney, Gettysburg. May 23, 1893. 6t

Garfield Tea Overcomes results of bad eating. Cures Sick Headache, Restores Complexion, Saves Doctors' Bills. Sample free. GARFIELD TEA CO., 319 W. 45th St., N.Y.
Cures Constipation
Dec. 6, 1892. 1yeom

LADIES' OXFORDS.
WE call your special attention to our complete line of Oxfords for Ladies, Misses and Children. We have them in Black, Ooze, Russet and Greys, Tans and Ox Bloods. Opera Toes, Square Toes, Common Sense and Plain Toes. With and without Patent Tips.
Blucher's Theo Ties, Bootees, &c. &c.
Men's Russet and Patent Leather Shoes
in a variety of styles and prices.
HATS IN THE VERY LATEST STYLES
from Broadway, New York.
AMOS ECKERT.
May 2, 1893. tf

SKELLY & WARNER,
—WHOLESALE AND RETAIL DEALERS IN—
Dry Goods, Carpets, Notions, Hardware, Glass, Oils and Paints.
Northwest Corner of Balto. and Middle Sts.
Christmas is past and New Year is with us. We are receiving goods daily which will enable those, who prefer New Year's to Christmas presents to make suitable selections.
OUR HARDWARE DEPARTMENT
is unusually full with all the lines of staples as well as novelties usually kept in a first-class hardware store and will be sold at such prices (taking quality into consideration) that will defy competition.
SKELLY & WARNER.
Jan. 3, 1893. tf

READY-MADE CLOTHING.
Our Spring Opening is the largest line we have ever shown to the trade.
Double-breasted Suits are very fashionable for
MEN, BOYS AND CHILDREN.
This coming season the style of goods are very neat and dressy, and all our clothing is of the best quality of manufactured goods that can be purchased in the market. Our past season's so very large increased trade has induced us to increase our business. To get good value for your money call on
J. H. MYERS,
CLOTHIER AND FASHIONABLE TAILOR,
Gents' Furnisher.
"Star & Sentinel" Building, GETTYSBURG, PA.
Apr. 4, 1893. tf

DOUGHERTY & HARTLEY.
-:- MAY DAYS ARE BRIGHT DAYS -:-
Our store is crowded with bright things. All the excess profits polished off. Are you in need of a pretty dress to wear this May weather. We are showing a great variety in all the latest in Dress Goods, Woolen and Wash Goods at popular prices.
HANDWEAR.
The Glove corner is brimful of gladdening news for the glove seekers. Everything that has appeared to date is found here. We call attention to our specialties in Ladies' 50ct. Kid Gloves in tans or modes, our Mosquetair and Button Length in tans and modes at 75 cts. Our $1 Kid Glove in Foster Hook or Button, we boast that none better can be found in all the new spring shades. Full assortment in Ladies' Mitts, colors and blacks, 15 to 50 cts. per pair. Also Lisle Thread, Taffety Silk, Silk Castor, Suede Kid finish and Mosquetaire 8 but. length.
UNDERWEAR.
Summer Underwear, Yoths', Children's, Boys', Misses', Ladies', Men's. Ribbed, Gauze and Balbriggin Assortment complete in all. Prices 6¼ to 20, 8 to 25, 10 to 30, 12½ to 50.
May 16, 1893. tf

FOR RENT.
THE undersigned offers to Rent or to Lease his Store and Dwelling House, Cigar Factory, &c., in Mount Rock. Also his Lime Kilns and Quarry. These are good and desirable places for rentors. Any person wishing further information and terms will please call on
J. E. SMITH, residing in Mount Rock.
Jan. 17, 1893. tf

THE FENCE QUESTION SOLVED
—BY—

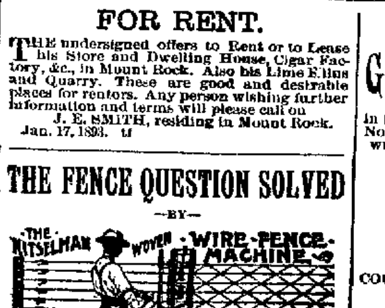

Will make over 20 Different Styles of
Woven Wire Fencing
and also a Slat and Wire Fence.
The Greatest Invention of the Age.
Heretofore, WOVEN WIRE FENCING has been a luxury, the price being so high that only the wealthy could afford to buy it. This Machine brings it within the reach of all—so low, indeed, that it will not pay to waste money on any other kind of fence. This is the only Machine on earth that you can take into the field and make a woven wire fence. A man to work the Machine and a boy to spool the mesh wire, can make and put on the posts from 40 to 50 rods per day. Over TWENTY different styles of fence can be made on this Machine. IT IS VERY SIMPLE AND DOES NOT REQUIRE A SKILLED PERSON TO RUN IT. The fence can be made light for yard or lawn, or if for a farm, and is desired, can be made strong enough to stand a breaking strain of 40,000 pounds. It takes up but little room, and is fire and wind proof. IT IS THE COMING FENCE. For prices or other information apply to or address
POHLMAN BROTHERS,
Agents for Adams and York counties,
CENTENNIAL, Adams county, Pa.
Mar. 28, 1893. 1y

—NEW—
GROCERY :-: STORE,
in the room formerly occupied as a Notion and Novelty Store, 24 Chambersburg St., where you will find all kinds of goods usually kept in a
FIRST-CLASS GROCERY STORE.
CHEAP FOR CASH.
COUNTRY PRODUCE taken in exchange for Groceries. The public are cordially invited to call.
JNO. W. TIPTON.
Aug. 9, 1892. tf

SEEDS!
Try Philips' True Reliable
VEGETABLE & FLOWER SEEDS
NORTHERN GROWN.
They will produce stronger, healthier and earlier plants. Good plants will grow fine vegetables.
Philips' Seeds, when once used, are sure to be preferable to any others, because they are more suitable for this climate.
Our seeds are placed on sale with merchants. Go to your merchant and ask for Philips' seeds where you have good assortment to buy from. Send for catalogue.
J. M. PHILIPS' SONS,
MERCERSBURG, PA.
Sold by the following merchants in Gettysburg: H. S. Benner, D. J. Swartz, W. J. Martin, Comfort & Miller, David Troxel, N. Miller, I. S. Stonesifer, J. M. Walter, E. P. Wisotzkey, W. H. Wierman, Geo. J. Weaver, H. A. Delap.
ODORLESS BUG KILLER,—5 lbs.—25 cts.
Mar. 7, 1893. 3m

FOR SALE—A good cart, and harness, good one-horse wagon, also lot of carriage harness. Inquire of JACOB SHEADS, at his lumber yards, Stratton and Railroad sts. m24.tf

WANTED—All persons who can cook and bake to send for the Best Cooking Stove in the world. Price $12, $15 and $20. Terms: 10 per cent. discount cash with order, or one-half with order, balance at sixty days.
ALFRED COLES,
580 Myrtle Avenue, Brooklyn, N. Y.
Nov. 29, 1892. 1y

NewspaperARCHIVE.com

FORDS.
our complete
and Children.
set and Greys,
Square Toes,
With and with-
. &c.
eather Shoes
prices.
STYLES
ork.
ERT.
-:
ARNER,
LERS IN—
s, Hard-
ls and Paints.
Middle Sts.
is with us. We
enable those who
esents to make
PARTMENT
f staples as well
s hardware store
ing quality into
tion.
RNER.
LOTHING.
est line we have
ionable for
HILDREN.
ods are very neat
the best quality
purchased in the
e increased trade
s. To get good
ERS,
BLE TAILOR,
isher.
TTYSBURG, PA.
RTLEY.
DAYS -:-
All the excess prof-
tty dress to wear this
riety in all the latest
at popular prices.
AR.
g news for the glove
date is found here.
es' 50ct. Kid Gloves
on Length in tans and
ster Hook or Button,
n all the new spring
colors and blacks, 15
ety Silk, Silk Castor,
but. length.
EAR.
oys', Misses', Ladies',
Assortment complete
30, 12½ to 50.
—NEW—
RY :-: STORE,
merly occupied as a Notion and
Chambersburg St., where you
nds of goods usually kept in a
ASS GROCERY STORE.
AP FOR CASH.
ODUCE taken in exchange for
The public are cordially
invited to call.
JNO. W. TIPTON.
EEDS!
ilips' True Reliable
LE & FLOWER SEEDS
THERN GROWN.
since stronger, healthier and
good plants will grow fine veg-
when once used, are sure to
any others, because they are
this climate.
for seed on sale with merchants.
ut and ask for Philips' seeds
good assortment to buy from.
M. PHILIPS' SONS,
MERCERSBURG, PA.
owing merchants in Gettys-
D. J. Swartz, W. J. Martin,
David Troxel, N. Miller, L. S.
Walter, E. P. Wisotzkey, W.
J. Weaver, H. A. Delap.
G KILLER,—5 lbs.—25 cts.
persons who can cook and
for the Best Cooking Stove
$2, $15 and $20. Terms:
at cash with order, or one-
balance at sixty days.
ALFRED COLES,
Avenue, Brooklyn, N. Y.

Gettysburg Compiler.

Gettysburg, Tuesday, June 6, 1893.

TOWN AND COUNTY.

Local Flashes.

—Next holiday, Fourth of July.

—New York Day, July 2d.

—There is still some corn to plant.

—Band of Hope pic-nic next Saturday afternoon, to meet at St. James church at 12.30.

—The Y. M. C. A. festival netted about $40 00.

—The Ladies' Aid about $30.00.

—J. A. Kitzmiller, Esq., accompanied his daughters to the Ladies' Aid convention at Honesdale.

—John G. Frey, Jr., is at the S. of V. convention at the same place.

—Mr. John Barnes and family, of Jacksonville, Fla., are visiting Mrs. C. B. Myers.

—Messrs. Wm. Hersh and John Stevenson are visiting relatives here.

—Prof. Huber Gray Buehler, of the Hotchkiss School, Lakeville, Conn., and Miss Roberta Wolf will be married Wednesday, June 14th, at the home of the bride's parents. Owing to the recent deaths in both families we understand the wedding will be a very quiet one and no cards will be issued.

—Cards are out for the marriage of H. C. Eixler, of the Theological Seminary, to Miss Kate Norbeck, of this place, to-morrow.

—Miss Ella S. Gilliland and niece are visiting at Mr. John Crapster's, near Taneytown.

—The commencement exercises of Metzger Institute will be held June 15. Miss Annie McPherson, of this place, is one of the graduates.

—Miss Ruth Reid, of Greencastle, and Miss Esther F. Scott, of Pittsburg, were the guests of the Misses Allison last week.

—Miss Mamie McDonaugh, of York, is visiting her aunt, Mrs. Wm. Mayer.

—Miss Annie Bushman is visiting relatives in Carlisle and attending the Commencement at Irving College.

—Miss Lillie Reickert, of York, is visiting Miss Nellie Troxel.

—Miss Tina S., daughter of Hon. E. W. Stahle, of Franklin Twp., is visiting relatives at York and vicinity.

—Mrs. Lohr and daughter, of N. Carolina, are at her father's J. H. Zinn.

—Miss Perkins, of Hancock, Md., is visiting Miss Arie Wallace.

—Mr. John Tate, formerly of this place, is ill with pneumonia at Chicago.

—The York orchestra has been engaged for College Commencemet.

Gettysburg Classis of the Reformed Church, will convene in Emmanuel's church, Hanover, this evening. Rev. T. J. Barkley and Mr. A. H. Beitler will represent the Gettysburg charge.

Appointments.—A. H. Parr, Esq., of Mountpleasant township, has been appointed Chief of the Southern Division of the Pension Office, at $2,000 a year.

E. P. Miller has been appointed postmaster at Abbottstown, vice D. E. Hollinger, removed.

World's Fair Visitors.—Last Wednesday the following persons left here for Chicago and the west: Mrs. Samuel Wolf, son and daughter, Mrs. Jacob Sheads, Mrs. Rev. C. T. Durborrw and three children, Miss Dora Flemming and nephew and Mrs. Gerhart.

Childrens' Day will be celebrated at Fairview Sunday School next Sunday at 7.30 p. m. In case of rain it will be postponed until the following Sunday, June 18.

Also in the Reformed church of this place on Sunday, June 25.

Visitors to Alms-House.—James E. Koslenbader, Elw. Eielman, Directors; Herman Schmidt, Steward; Dr. R. H. Beck, Physician; Rev. M. H. Wotring, Chaplain, of the Alms-house of Northampton county, accompanied by Messrs. Joseph J. Heintzelman, E. C. Frack and M. H. Schmidt, paid a pleasant call to our alms-house last Tuesday and were entertained by the officials.

Improvements.—Rev. Dr. Huber has contracted for a residence on the northeast corner Lincoln and Carlisle streets. C. H. Stallsmith is the contractor.

Mr. C. E. Spangler's building, Carlisle street, under the same contractor, is being rapidly pushed to completion.

Mr. Geo. E. Stock is still further improving his house by repainting the outside.

Messrs. R. M. Elliott and John M. Huber are repainting their residences.

The Culp property, East Middle street, is being repaired.

B. J. Cassatt's residence, on same street, on the old public school building lot, is nearing completion.

The Ladies' Aid Society of the Reformed church, at McKnightstown, will hold a Strawberry Festival, on the church ground of that place, on the evenings of the 16th and 17th of June. The public is cordially invited. Committee j6 2t

Professional Certificates.—The following have been granted professional certificates as the result of the examination held by County Superintendent Thoman on Saturday: Miss May McIlhenny, Miss Phoebe Gates, Miss Laura Diehl, Messrs. Robt. K. Majors, Wm. V. Neely, J. B. King, F. C. Flohr and E. G. Topper.

Bequests.—The will of the late Matthew Eichelberger, of this place, was probated on Wednesday, it being in his own handwriting. He gives his wife a life interest in his entire estate. At her death he directs several special legacies and makes the following charitable bequests: to Christ's Lutheran church, Gettysburg, $1,000; to Gettysburg College, $2,000; to Home Missions of the Lutheran church, $2,000; to Foreign Missions, $2,000, and to the Church Extension $2,000. The large sum of $22,000 is bequeathed to the Lutheran Seminary, at Gettysburg, upon the condition that the Seminary is not removed. If removed, then the sum is to go to Gettysburg College. He specially remembers the poor of this place in a legacy of $3,500 to be placed in the hands of the Burgess and Town Council, the annual interest thereon to be distributed to the poor of the town. Wm. A. Himes, of New Oxford, and Wm. McSherry, Jr., Esq., are appointed Executors.

Free Examinations.—Housewerth, the eye specialist, will visit Gettysburg on Thursday next, June 8, at the store of Penrose Myers, from 1 to 6 o'clock, p. m. 1t

Pic-Nic at Two Bridges on Saturday, June 10th, at 5 o'clock, p. m.
1t Committee.

We are indebted for an invitation to the 54th annual commencement of Lafayette College, Easton, Pa., from June 17 to 22. The graduating class consists of 52 members.

California Raisins 4 pounds for 25 cents at E. F. Miller's. m30 2t.

The World's Fair is now open and is attended daily by thousands of people who are not thoroughly acquainted with the large City of Chicago. Send 25 cents in stamps for the beautiful Illustrated Guide to Chicago and World's Fair Album, giving map of city, views of public buildings, hotels, etc., and all information that is of use to visitors. Garden City Guide Co. Randolph and 5th Avenue, Chicago. Room 204, Garden City Block. 1t

Memorial Services.

UNUSUALLY LARGE CROWD—FINE PARADE—INTERESTING EXERCISES.

The services incident to Memorial Day were observed here last Tuesday and attracted an unusually large crowd, excursions coming from Baltimore and Washington, and all the regular trains crowded, besides hundreds coming in private conveyances. The day was all that could be desired, the streets dried off in the morning, being in fairly good condition when the column moved. The parade, under command of Theo. McAllister, chief marshal, and P. L. Houck and J. M. Minnigh, assistants, started from centre square shortly after 2 p. m., marching out Baltimore street to the Cemetery in the following order: Orator of the day and guests in carriages; P. O. S. of A.; Jr. O. U. A. M.; Ladies' Aid Society, S. of V., in carriages; S. of V.; Grand Army Band and Post 9, G. A. R., and ex-soldiers. The public school children, in charge of Prof. Hunter, and each school headed by its teacher, moved directly after the parade, occupying the pavement.

After the parade entered the Cemetery, the band playing a dirge, it moved up the southern avenue until near the National monument, where it swung into one of the walks and took position. After the ceremony of the Post the flowers were strewn over the graves.

The crowd then gathered around the Rostrum to hear the concluding exercises. After music by the band and a few introductory remarks by Rev. W. H. Keith, master of ceremonies, prayer was offered by Rev. E. Breidenbaugh. Geo. E. Reed, D. D., L. L. D., President of Dickinson College, delivered the oration, a scholarly, polished production. The benediction was pronounced by Rev. J. W. Richard, D. D.

In the morning a delegation of S. of V., the colored school children and colored ex-soldiers, headed by the Grand Army Band, decorated the graves of colored soldiers in the graveyards near Washington and on York streets. Members of Post 9 decorated the graves of soldiers buried in Evergreen and other cemeteries.

The day was observed with more than usual interest in our county and vicinity.

Electric Railway.

The bond of indemnity to the borough, to which we have twice alluded, has not been executed, but we learn that a Trust company is being secured, and until this is consummated Mr. Hoffer has agreed with the Highway and Finance committees not to commence work on any of the other streets, which should be literally carried out by the borough authorities.

The Commission appointed by the Secretary of War arrived on Wednesday, Cols. J. B. Batchelder and J. P. Nicholson, Col. W. H. Forney, of Alabama, being detained by sickness. After viewing the field and the line of the railway, which crosses a plot belonging to the 72nd Pa. Reg., which occupies positions to be marked of Pickett's column, and after conference with Mr. Hoffer, the latter agreed to abandon that part of the line, going to the Emmitsburg road, thence by the railroad track to Round-Top.

Work is in progress on Washington street and on the plant building, as well as at other points on the line.

Contracts Awarded.

In view of urgent necessity for more room at the Insane Department of the county Alms-house the Commissioners have very wisely concluded to erect both a residence for the Keeper and a building in the rear, which will about double the capacity of the institution. The plans for both buildings have been drawn by Rev. T. P. Ege. They are entirely fire-proof and with modern conveniences. On Wednesday Contractor Jos. J. Smith was the only bidder at $7,150, for both. Subsequently several changes were agreed upon and we understand the contract was closed at $7,000. The work to be started at once and pushed to early completion.

At the same time contracts were awarded for two wooden bridges. One over Conowago creek near the old paper mill in Butler township, a span of 90 feet, to Samuel Stouffer at $1,489. The other bidders were: The King Bridge Co., $1,715; Massillon Bridge Co., $1,741; Calvin Gilbert, $1,712; H. C. Duerr & Co., $1,575; Toledo Bridge Co., $2,050; Berlin Iron Bridge Co., $1,575. Jos. J. Smith bid $1,497.75 for a wooden bridge. The other, over Rock creek in Straban twp., had the following bids: (for iron), Calvin Gilbert $414; H. C. Dueer & Co., $625; (for wood) Jos. J. Smith, $398.37; E. P. Sachs, $340; John T. McIntire, $324, and Samuel Stouffer, who was given the contract, $265.

Battlefield Notes.

Mr. Cheny is here to erect the statue on the New York monument and complete that imposing structure. The statue is expected in a few days and staging is being erected for its completion. The figure represents a female pointing in the direction of the New York lot in the National Cemetery.

A handsome granite marker has arrived and been placed on the avenue to mark the position of the 17th Maine regiment in the 3d day's fight.

Part of the imposing 1st Minn. memorial has arrived and the massive granite structure, to be surmounted by a bronze figure, is in course of construction near the railroad crossing on Hancock avenue.

Arrested for Embezzlement.—On Tuesday evening as he was about leaving on the Baltimore excursion train, J. M. Weaver was arrested for embezzlement in connection with a land improvement company. This was occasioned by information from the District Attorney of Van Buren, Crawford county, Ark., who learned from C. W. Stoner, Esq., Notary Public, who was taking depositions for a case pending in Arkansas, that Weaver would be here that day. There are six indictments against him there and Weaver jumped his bail and came East. He was taken before Judge McClean on a habeas corpus Wednesday, District Attorney Duncan representing the Commonwealth, Messrs. Neely and Stoner, the defendant. The court refused the application and remanded the prisoner to jail, word having been received that an officer with a requisition was on his way. Officer Houck arrived on Saturday with the requisition approved by Gov. Pattison, and yesterday morning started with Weaver for Arkansas.

Killed by the Train.—Under the direction of District Attorney Duncan an inquest was held Thursday at New Oxford, on the body of Jacob Freed, of York county, by Coroner T. C. Miller, of Abbottstown, with the following jury: E. G. Cook, Martin Heltzel, Chas. W. Haar, J. O. Swartz, Henry L. Yohe and Geo. A. Klingel. The jury found that Freed, who was walking along the W. M. R. R. track on May 30th, about a mile northwest of New Oxford, tripped and fell on a pile of stones, became unconscious, and lay with his head on the rail. The 6 o'clock train coming along about half an hour later struck Freed on the head, causing concussion of the brain. He was taken to New Oxford, where he died immediately after. The verdict entirely exonerates the railroad company from all responsibility. Freed was without a permanent home and leaves a family of eleven children. The remains were interred at New Oxford by railroad employees.

Free Examinations.—Housewerth, the eye specialist, will visit Gettysburg on Thursday next, June 8, at the store of Penrose Myers, from 1 to 6 o'clock, p. m. 1t

On Saturday three men were arrested at Allentown for evading the payment of 3 cents toll. Alderman Jones fined each $5 and costs, amounting to $13 for each man.

Carolina Rice 5 cts. per lb., at E. F. Miller's. m30.2t

Evergreen Cemetery.

The annual meeting of stockholders of Evergreen Cemetery occurred last evening in the Court-house. Mr. C. M. McCurdy was chosen President with the following Directors: J. L. Schick, Hon. John A. Swope, Jacob Aughinbaugh, Rev. Dr. E. J. Wolf, Hon. R. Wm. Bream, Thos. J. Stahle and S. McC. Swope, Esq., the last named to fill a vacancy occasioned by the death of Dr. Chas. Horner, all being unanimously elected.

The report of President McCurdy shows the receipts from permits and sale of lots at $651.50, legacies $119.00, interest $77.25, total $847.75. The ordinary expenses amounted to $486 14, and extraordinary expenses, including digging of well and erection of building, $391.26, total $877.40. Mr. McCurdy referred to the improvements recently made and indicated others which will enhance the beauty of the cemetery. It is hoped lot-holders will take stronger interest in aiding the management to still further additions.

"New York Day."

We take the following from a circular issued by Secretary A. J. Zabriskie, of the New York Commission: General Sickles, Chairman of this Board, directs me to state that seven hundred tents—12 feet by 14 feet—from the Quartermaster General's Department, United States Army, will be set up adjacent to the cemetery for the accommodation of all veterans who desire quarters under canvas. These tents will accommodate eight thousand four hundred persons. No rations or subsistence of any kind can be supplied by the State.

The principal services of the occasion will take place at the State Monument on the afternoon of July 2d.

Transportation certificates will be made out to each surviving New York Veteran who was in the battle whose name appears on the books of the Board as entitled by his services to free transportation under the law. Any person not entitled to free transportation, desiring to go to Gettysburg to participate in the ceremonies of "New York Day," can purchase a ticket at these stations for the reduced rate that the State pays for the transportation of the veteran. The Board, on behalf of the State, extends to all veterans and citizens a cordial invitation to be present on this occasion. The rates will be slightly in excess of half fare.

All tickets will be good from June 26th to July 2d, 1893, going, and July 8th, inclusive, returning.

Synods.

Reformed.—The General Synod of the Reformed church which met in Reading, adjourned on Thursday. There was a large attendance of delegates, and some very important business engaged the attention of the Synod. The adoption of a new constitution was one of the important items. For years that subject has been under consideration and several committees have expended much labor on the subject. The sessions were continuous, and there was earnest discussion. Monday, the 29th, was characterized by a social feature which was not only highly enjoyed, but developed a fraternal feeling which will long outlast the occasion, and for years be a cherished memory. Old and young, ministers and elders, from remote parts of the church, men of different shades of opinion and culture, commingled with affectionate cordiality. About 300 guests were present and were served with the substantials and delicacies of the season. Dr. Bausman called the company to order and addresses followed by Rev. Dr. Philip Schaff, Rev. Dr. Routenick, Rev. J. B. Drury, Rev. Dr. J. H. Dapps, Rev. Dr. E. V. Gerhart, Geo. F. Baer, Esq., and others.

In the evening a centennial mass convention was held in the Academy of Music with about 2 000 persons present. The exercises included a number of addresses.

Lutheran.—The General Lutheran Synod at Canton, O., had the following officers: President, Rev. Dr. C. S. Albert, of Baltimore; secretary, Rev. Dr. Wm. S. Freas, of York; treasurer, Mr. Louis Manss, of Cincinnati, Ohio. The report of Rev. Geo. Scholl, of Baltimore, covered the following: From the Synods, $57,159 59; from legacies, $9 787 65; from the publication society, $1,500; from the American Tract Society, $100, from interest, $200; from sale of coffee from Africa, $1,329 47; from endowment scholarship, India school, $500; from India college fund, $462.95. Other miscellaneous receipts raised the grand total to $114,987.77. The expenditures were as follows: General work, $97,672.45; India Hospital, $15,000; total, $117,000.45. Balance in hand as follows: General fund, $3,514.28; fund for training native teachers, $2,000; endowment of scholarship in India College, $500; steamboat for Africa, $2,098; India College fund $802.41; total, $9,004 69. Rev. A. Stewart Hartman, general secretary of the Board of Home Missions, made the following report; The total receipts, including the balance on hand on the 1st of April, 1891, were $84,299.55, of which $77,800 34 were added during the two years. The advance over the past biennial was $1,944 07. The average annual cost of each mission to the church has been $250. The Sunday school contributed for home missions $15,400. The number of missions aided was 155. Forty-five churches were built. The total membership of these missions was 13,216. The board asked for $40,000 annually to carry on its work for the next two years.

The next session will be a centennial at Hagerstown.

Adopted.—Rev. J. P. Moore and wife, Reformed church missionaries to Sendai, Japan, and who some time ago delivered addresses in the Reformed church here, have adopted a little girl, 18 months old, and last week took her with them on their return to Japan, where Rev. Moore will take charge of a female seminary.

Seminary Commencement.

Examinations of the three classes of the Theological Seminary were held yesterday and to-day. On Wednesday afternoon, at 2 30, the Holman lecture on the Augsburg Confession will be delivered by Rev. P. Bergstresser, D. D., of Middletown, Md. At 7.30 the Baugher Lecture on Christian Worship, its Spirit and Forms, will be delivered by Rev. Chas. S. Albert D. D., of Baltimore. Both lectures will be in the Seminary chapel and are open to all.

The Board of Trustees meets Thursday morning. Thursday evening the graduating exercises of the senior class will be held in Christ's Lutheran church. Mr. Kitzmeyer, Mr. Reen and Mr. Blint will speak respectively on "The Preacher as Pastor," "Responsibility of Christianity for Islam," and "The Religious Principle in Man."

The following is the list of graduates with the charges which have so far been accepted:

E. E. Blint, Littlestown, Pa.; J. E. Bittle, Baitland, Pa.; E. B. Burgess, Avonmore, Pa.; H. C. Bixler, Manchester, Pa.; W. J. Bucher, Kellersburg, New Bethlehem, Pa.; H. H. Fisck, Steelton, Pa.; M. F. Good, Lyons, Pa.; O. H. Gruver; F. S. Geesey, Spring Grove, Pa.; J. F. W. Kitzmeyer, Davis, W. Va.; W. G. Minnick, Uniontown, Md., H. L. McGill; S. T. Nicholas; G. H. Reen; U. S. G. Rupp; H. C. Reller; F. S. Shultz, Moreltville, Pa.; L. T. Snyder, Orrstown, Pa.; S. A. Shaulis, Cassville, Pa.; W. J. Wagner.

London Cream Biscuits 8 cents per lb., at E. F. Miller's. m30.2t

For Binder Twine go to Wm. & L. Mayer, opposite the Compiler office. a25 10t

The Cashtown Creamery is paying 12 cents for cream. tf

Notice.—All parties knowing themselves indebted to Levi Reinecker and Reinecker & Plank are hereby notified to make settlement by money or note between this and the 15th of June, 1893. All accounts unsettled at that time will be placed in the hands of an officer for collection.

Levi Reinecker,
m30 2t Reinecker & Plank.

To the County Committeemen.

Gentlemen: A careful research and diligent inquiry and, therefore, a knowledge of an Act of Assembly regulating the holding of primaries, has convinced me that the Democratic primaries and, consequently the conventions of Adams county, have not been legally held since the signing and effect of said Act, which I hereby insert and append with explanatory instructions. The following is the Act:

Act of Assembly Regulating the Holding of Primary Elections, &c.

AN ACT

To regulate the holding of and to prevent frauds in the primary elections of the several political parties of the Commonwealth of Pennsylvania.

Section 1. *Be it enacted &c.*, That from and after the passage of this act it shall be lawful and it is hereby made the duties of the judges, inspectors and clerks or other officers of the primary elections, meetings or caucus held for the purpose of nominating candidates for State, city and county offices within the Commonwealth of Pennsylvania, before entering upon the discharge of their duties, severally to take and subscribe to an oath or affirmation in the presence of each other in form as follows, namely: "I (A B) do that I will as judge, inspector or clerk (as the case may be) at the ensuing election, impartially and faithfully perform my duties, in accordance with the laws and Constitution of the Commonwealth of Pennsylvania, and in accordance with the rules and regulations adopted by the party of the county of for the government of the said primary elections, meetings or caucus, to the best of my judgement and abilities;" the oath or affirmation shall be first administered to the judge by one of the inspectors, then the judge so qualified shall administer the oath or affirmation to the inspectors or clerks, and may administer the oath to any elector offering to vote as to his qualifications to vote at such election.

Section 2. If any judge, inspector, clerk or other officer of primary election as aforesaid shall presume to act in such capacity before the taking and subscribing to the oath or affirmation required by this act, he shall on conviction be fined not exceeding two hundred dollars; and if any judge, inspector, clerk or other officer, when in the discharge of his duties as such, shall wilfully disregard or violate the provisions of any rule, duly made by the said party of county for the government of the primary elections of the party, he shall on conviction be fined not exceeding two hundred dollars; and if any judge or inspector of a primary election as aforesaid shall knowingly reject the vote of any person entitled to vote under the rules of the said party, or shall knowingly receive the vote of any person or persons not qualified as aforesaid, shall on conviction be fined not exceeding two hundred dollars; and if any judge, inspector, clerk or other officer of a primary election as aforesaid shall be guilty of any wilful fraud in the discharge of his duties by destroying or defacing ballots, adding ballots to the poll other than those lawfully voted, by stuffing the ballot box, by false counting, by making false returns or by any act or thing whatsoever, the person so offending shall be deemed guilty of a misdemeanor, and upon conviction shall be fined not exceeding five hundred dollars or imprisoned not exceeding one year, or both, or either at the discretion of the court.

All acts or parts of acts of Assembly inconsistent with this act are hereby repealed, except in counties or cities where special acts are in force for the same purpose: *Provided*, That the provisions of this act shall entail no expense to the counties or cities.

Approved—The 29th day of June, A. D. 1881.

Henry M. Hoyt.

My plain, unmistakable duty as County Chairman is an explanation and instructions to the County Committeemen of the various districts of this new but legal departure from the old and illegal practice of holding primaries, to the end that the primaries and convention may be legally held. That there may be no confusion or disturbance, I call special attention to the latter part of the first section of said Act, "And may administer the oath to any elector offering to vote as to his qualifications to vote at such election." I observe that the plain intent of this Act cannot be mistaken, as it does not interfere with the right of any political party in the regulation of its primaries for State, city or county conventions. It does not specify what shall be the qualifications, but leaves it entirely and exclusively to the different political organizations. At the last meeting of the County Committee rules providing for the qualifications of voters were unanimously adopted. It is not my part as Chairman to comment upon the policy of these rules, but accepting the necessity of uniform specifications as to qualification of voters at primaries, as well as at general elections, it is nevertheless my duty to see that the rules are properly respected. I, therefore, call upon the Committeemen to see that the following are observed:

1st. All persons offering to vote must be possessed of the constitutional qualifications of a voter at the general election.

2d. The right of challenge shall be in accordance with the law regulating challenge at the general election.

3rd. No person but a qualified voter of the district can challenge a voter, and in case of challenge, the person so challenging must submit proof of the disloyalty of the person claiming to vote.

4th. The Judge of the election shall decide all questions pertaining to the right of challenge.

5th. Any voter who has not voted a national, state or county ticket within one year preceding this primary, and who proposes to support the Democratic ticket at future elections, shall be entitled to vote at the primaries.

I very respectfully call upon the County Committeemen to see that these instructions are observed and practiced.

Any further information desired will be cheerfully furnished.

Respectfully yours,
S. Miley Miller,
Chairman.

A Challenge shooting match came off at Heidlersburg on Saturday week, between the Hunterstown and Heidlersburg Gun Clubs, at 25 blue rocks which resulted in a victory for the Hunterstown Club. The following is the score: Heidlersburg Club—A. E. Wierman, 17, E. E. Albert, 14 C. C. Weaver, 14, Wm. McCanse, 22 G. R. Pittenturf, 22. Hunterstown Club—John Decker, 25, Jacob Menges 24, John Wolford, 19, Wm. Brown, 19, Jacob Morrison, 19.

List of letters remaining unclaimed in the Gettysburg Post Office, June 3, 1893: Mrs. Henrietta Bivens, Thomas Collier, Mrs. E. Devine, Mrs. Fannie Fogler, Mrs. E. M. Hozer, M. C. Harrison, J. S. B. Lanehart, Addie J. Mills, Howard W. Schriver, Geo. A. Taylor, D. M. Weaver.

Wanted.—Ladies to do writing at home, will pay $18 to $20 per week. Send self-addressed stamped envelope for reply. Address Mme. Wright, Mishawaka, Ind.
m30.3.*

Mumper & Son are now ready for spring trade. No end to new styles. Extremely low prices. jan31 tf

Gold Dust Washing Powder, Garden Seeds, Seven Barks and Globe Pills for Dyspepsia, Insect Powder for Potato and Vine Bugs, Tinware, Groceries, and Poultry Powder, Sold by George J. Weaver. m23 4t

For Good Bargains in Clothing and Gents' Furnishing Goods call at the new store of Freidman & Bear, Carlisle street, near the diamond. An immense stock to select from, and lowest prices. All goods guaranteed. Give us a call. m2 tf

Doors, Sash, Window Frames, Roofing Slate, Slate Slabs, Iron Roofing, Plastering Hair, &c. C. Moul & Co. L't'd,
mr.28 3m Hanover, Pa.

Ginger Snaps 8 cents per lb., at E. F. Miller's. m30 2t

Ladies make $3 per day at home addressing envelopes, circulars, etc. Address with stamp, Louise M. Fairfield, South Bend, Ind. m30.2t*

A choice lot of Ladies' and children's Furs very cheap at Skelly & Warner's. d13.tf

The New Ballot Bill.

The reconstructed Baker ballot law as agreed upon by the House and Senate conferees makes the following changes in the present law:

The ballot is decreased to one-half its present size. Only one set of ballots and sample ballots is necessary. Reduces the percentage for party nominations from three to two. Increases the time allowed for printing the ballots. Provides that the printing of the ballots for Spring elections shall be done under the supervision of the county commissioners. Certificates of nominations for members of the House of Representatives shall be filed with the county commissioners instead of the secretary of the commonwealth. Provides that one mark in a circle at the top of a column of candidates shall be a vote for every one in that column. Where the circle is not marked a mark for every candidate voted for is required. A screen or door must be placed on the front of each booth, thereby better securing privacy. Provides for greater thickness of paper for ballots and the corner of the ballot folded over shall be printed black so that the number cannot be seen through the paper. In case a voter votes for more persons than he is entitled to the ballot shall not be entirely thrown out, but so much of the ballot as is properly marked shall be counted.

The disability clause of the act of 1891 is unchanged, but a penal clause is provided for any one who falsely represents his disability.

Fat Cattle.

Weighed at Philip Hoffman's scales and sold to Fuhrman & Hoffman—Benj. Bender, 1 head, 925 pounds; Chas. Longsdorff, 2, 2,000; J. E Bair, 9, 10,570; Samuel A. Gilliland, 8, 10,500.

Sold to S. Sundheimer—Walter & Lower, 82 head, 82,950 pounds; Frank Drais, 13, 16,205; Hon. Edw. McPherson, 32, 42,095; Emanuel Plank, 20, 24,905.

Sold to Walter & Lower—W. Biesecker, 12, 13,460; D. Settle, 6, 6,450; J. F. Deardorff, 11, 12,600; John Throne, 7, 7,825; C. L. Pfoutz, 6, 7,750; Samuel Bucher, 7, 8,575; Samuel Deardorff, 5, 5 260; John Butt, 7, 8,435; C. Walter, 6, 5,825.

Sold to Weigand & Homan—Reuben Swartz, 3, 3,415; Philip Hoffman, 3, 3,035.

Sold to Eckenrode & Ramer—Wash. Scott, 4, 4,995.

Sold to S. J. Codori—W. Redding, 5, 6,600.

Prohibition Convention.—The Prohibitionists of this county met in the court-room on Wednesday, Rev. J. R. Hutchinson presiding and Mr. H. S. Monfort secretary. Rev. J. R. Hutchinson, Rev. Dr. Joel Swartz and Rev. Geo. A. Singer were chosen delegates to the State Convention at Harrisburg to-morrow, with Cyrus S. Greist, W. D. Earnest and Geo. E Sterner alternates. Rev. J. R. Hutchinson was made member of State Central Committee.

The following county ticket was nominated: Sheriff, Wm. A. McIlhenny, Straban; County Commissioner, Daniel Delap, Tyrone; Register and Recorder, H. S. Monfort, Straban; County Treasurer, Cyrus S. Greist, Menallen; Director of Poor, Hamilton Forrest, Littlestown; Clerk of the Courts, George E. Sterner, Freedom.

A. V. Scott was chosen Chairman and H. S. Monfort Secretary and Treasurer for the coming year.

Hicks for June.—The month, he says, will enter warm, storms reaching the East by the 3d. We can expect easterly winds and a cool spurt between the 6th and 9th, the 10th being the beginning of solstice storms, accompanied, until the 14th, by great electrical activity. Volcanic and earthquake disturbances, though not dangerous, are likely. Warm weather and showers will prevail here in the east until the 17th, when heavy reactionary storms will pass Eastward.

"From the 21st to 25th, inclusive, we will pass the turning point in our trip around the sun, and start for shorter days and longer nights. Heavy storms and cold weather will naturally follow. Reactionary disturbances are central on the 29th, with the full moon and the equinox of Mercury on the same day. These combined causes are sure to result in a warm wave and some very active electrical storms, with heavy local rains during the two or three last days of June. The month will close with very cool weather advancing from the West."

Arendtsville Items.

The decoration of the soldiers' graves was well attended here, Rev. M. H. Sangree, of Harrisburg, delivering the address.

Dr. J. P. Lecrone, Harry Keller, Hon. Wm. A. Martin, Mrs. Elizabeth Minter and Samuel Hershey are having their houses painted.

Gibson Johns and wife, of Harper's Ferry, Va., were visitors at Geo. Freed's last week.

Hiram B. Swarr, Esq., of Lancaster, is visiting his son-in-law, Rev. B. F. Bausman.

Mr. H. Huntberger and wife, of Hagerstown, are visiting at Ira Taylors,' in Menallen township.

Ex-Sheriff Eaholtz is visiting west and will take in the World's Fair.

Mr. John Deatrick has just returned from a six months' trip west.

The dog wood and locust trees are very full of blossoms, which our old farmers say is an indication of a good corn crop. Some of our farmers are planting corn yet.

Owing to the late wet weather the acreage of oats and corn put out in this vicinity is much below the average. P.

Theodore Roosevelt's article, "In Cowboy Land," will add a Western interest to the June *Century*. It abounds in picturesque incidents and anecdotes.

The second volume of the superb illustrated edition of Green's *Short History of the English People* will be published by Harper & Brothers about the middle of May.

MARRIAGES.

May 30, in this place, by Rev. W. H. Keith, Mr. HARRY G. WILLIAMS, of York, to Miss JENNIE S. CULP, of this place.

May 28, at Abbottstown, by Rev. E. H. Clare, Mr. JAMES KEFFER, of Dover twp., York co., to Miss SARAH JANE WISLER, of Reading township.

May 30, at York Springs, by Rev. L. M Gardner, Mr. WM. MOREHEAD to Miss EMMA BURTNER, both of York Springs.

June 1, in Highland township, by Rev. C. L. Pfoutz, Mr. ALBERT HOLLINGER, of Huntsdale, Cumberland county, to Miss ANNIE B. DEARDORFF, daughter of Mr. Ephraim Deardorff, of Straban township.

May 23, at Anderson, Ind., by Rev. Wilson, Mr. L. L. READING, of Anderson, to Miss FLO. SEFFON, of Fairfield.

May 9, at Hilltown, by Jacob Sheely, J. P., Mr. WM. H. STRASBAUGH, of Trust, to Miss JULIA A. JEFFCOAT, of Cashtown.

DEATHS.

Deaths Free, Tributes, Verses, &c., 5 Cents a Line.

May 1, at Maria Furnace, Hamiltonban twp., GEORGIANNA, daughter of Joseph and Catharine Carson, aged 51 years 10 months and 3 days.

Will you come to my grave
When my spirit has fled,
And beneath the green sod
I am laid with the dead.
When the heart that loved you
Is turning to clay
And in Calvary's cold dews
I am passing away. M. E. R.

May 31, at the Alms-house, Mr. GEORGE DISTLER, aged 79 years.

May 28, in Menallen township, PETER EDWARD McCAUSLIN, aged 27 years 4 months and 9 days.

Executors' Notice.

M. EICHELBERGER'S ESTATE.—Letters testamentary on the estate of M. Eichelberger, late of Gettysburg bor., Adams county, Pa., deceased, having been granted to the undersigned, the first named residing in New Oxford, the second in Gettysburg, they hereby give notice to all persons indebted to said estate to make immediate payment and those having claims against the same to present them properly authenticated for settlem't.

WM. A. HIMES,
WM. McSHERRY, Jr.,
June 6, 1893. 6t Executors.

Administrator's Notice.

JACOB KRISE'S ESTATE. — Letters of Administration on the estate of Jacob Krise, late of Liberty township, Adams county, Pa., deceased, having been granted to the undersigned, residing in Emmitsburg, Md., he hereby gives notice to all persons indebted to said estate to make immediate payment, and those having claims against the same to present them properly authenticated for settlement.

J. HENRY STOKES,
May 30, 1893. 6t Administrator.

NOTICE.

At a meeting of the Managers of the Gettysburg Water Company, held on Monday, April 24th, 1893, the following resolution was passed:

Resolved, That a meeting of the Stockholders be called to convene at the general office of the Company, on the 28th day of JUNE, 1893, at 2 p. m., to take action on approval or disapproval of the proposed increase of the Capital Stock of said Company from twenty-four thousand dollars ($24,000) to forty-five thousand dollars ($45,000), and that the Secretary be and is hereby directed to give notice thereof as directed by law.

Apr. 25, 1893. td J. W. KENDLEHART,
Secretary.

Announcements of Candidates.

Director of the Poor.

We are requested to announce Mr. HENRY GOLDEN, of Straban township, as a candidate for DIRECTOR OF THE POOR, subject to the decision of the Democratic County Convention. May 2, 1893. tc*

We are requested to announce Mr. JOHN H. MUSSER, of Franklin township, as a candidate for DIRECTOR OF THE POOR, subject to the decision of the Democratic County Convention. Apr. 25, 1893. tc*

We are requested to again announce Mr. ABRAHAM J. GUISE, of Butler township, as a candidate for DIRECTOR OF THE POOR, subject to the decision of the Democratic County Convention.
May 16, 1893. tc*

Register and Recorder.

At the solicitation of many friends, I again offer myself as a candidate for REGISTER AND RECORDER of Adams county, subject to the decision of the Democratic County Convention.
Apr. 18, 1893. tc* B. M. MILLER, Reading township.

At the solicitation of many friends I offer myself as a candidate for REGISTER AND RECORDER of Adams county, subject to the decision of the Democratic County Convention.
H. G. WEHLER,
Apr. 25, 1893. tc* Hamilton township.

At the solicitation of many friends I again offer myself as a candidate for the office of REGISTER AND RECORDER of Adams county, subject to the decision of the Democratic County Convention. If nominated and elected I pledge myself to faithfully perform the duties of the office. DAVID F. BAIR,
Apr. 25, 1893. tc* Union township.

I HEREBY, for the third time, announce myself as a candidate for REGISTER AND RECORDER of Adams county, subject to the decision of the Democratic County Convention.
J. FRANK CARBAUGH,
Apr. 25, 1893. tc* Franklin township.

At the solicitation of many friends, I again offer myself as a candidate for REGISTER AND RECORDER of Adams county, subject to the decision of the Democratic County Convention. If nominated and elected, I pledge myself to faithfully perform the duties of the office. DAVID L. PLANK,
Apr. 25, 1893. tc* Straban township.

I WOULD again offer myself as a candidate for REGISTER AND RECORDER, subject to the decision of the next Democratic County Convention. Should I be nominated and elected I will spare no effort to merit the approval of those who may be instrumental in putting me there. DANIEL H. DITZLER,
May 2, 1893. tc* McSherrystown Bor.

At the solicitation of many friends, I again offer myself as a candidate for REGISTER AND RECORDER of Adams county, subject to the decision of the Democratic County Convention. If nominated and elected, I pledge myself to faithfully perform the duties of the office. J. F. KLINGEL,
May 2, 1893. tc* Freedom township.

At the solicitation of many friends I offer myself as a candidate for REGISTER AND RECORDER of Adams county, subject to the decision of the Democratic County Convention. DANIEL A. THOMAS,
May 23, 1893. tc* Huntington township.

At the solicitation of many friends I again offer myself as a candidate for REGISTER AND RECORDER of Adams county, subject to the decision of the Democratic County Convention. D. W. HARBOLD,
May 30, 1893. tc* Latimore township.

County Treasurer.

The undersigned respectfully announces himself as a candidate for COUNTY TREASURER of Adams county, subject to the decision of the Democratic County Convention.
EDGAR S. FABER,
May 9, 1893. tc* Gettysburg.

I AGAIN announce myself as a candidate for the office of COUNTY TREASURER of Adams county, subject to the decision of the Democratic County Convention.
JOHN A. MENCHEY,
May 9, 1893. tc* Gettysburg.

I AGAIN offer myself as a candidate for COUNTY TREASURER, subject to the decision of the Democratic County Convention.
JOHN A. LIVERS,
Apr. 25, 1893. tc* Gettysburg, Pa.

Clerk of the Courts.

The undersigned will be a candidate for CLERK OF THE COURTS of Adams county at the coming election, subject to the decision of the Democratic Nominating Convention.
D. FRANK MENCHEY,
Apr. 25, 1893. tc* Germany township.

Being next to the highest candidate at the last Convention I again offer myself as a candidate for CLERK OF THE COURTS of Adams county, subject to the decision of the Democratic County Convention.
EDW. M. BENDER,
Apr. 18, 1893. tc* Cumberland township.

The undersigned will again be a candidate for CLERK OF THE COURTS of Adams county at the coming election, subject to the decision of the Democratic County Convention.
W. FLEMING GILLILAND,
May 2, 1893. tc* Cumberland township.

We are requested to announce Mr. WILSON A. BREAM, of York Springs, as a candidate for CLERK OF THE COURTS of Adams county, subject to the decision of the Democratic County Convention.
May 2, 1893. tc*

The undersigned will again be a candidate for CLERK OF THE COURTS of Adams county at the coming election, subject to the decision of the Democratic County Convention.
DAVID THOMAS,
Apr. 25, 1893. tc* Franklin township.

County Commissioner.

We are requested to announce Mr. MARTIN BOYER, of Butler township, as a candidate for COUNTY COMMISSIONER of Adams county, subject to the decision of the Democratic County Convention.
May 16, 1893. tc*

We are requested to again announce Mr. JACOB B. MILLAR, of Huntington township, as a candidate for COUNTY COMMISSIONER of Adams county, subject to the decision of the Democratic County Convention.
May 16, 1893. tc*

We are requested to again announce Mr. JACOB H. GOBRECHT, of Union township, as a candidate for COUNTY COMMISSIONER of Adams county, subject to the decision of the Democratic County Convention.
May 16, 1893. tc*

We are requested to announce Mr. JOHN DEARDORFF, of New Oxford, as a candidate for COUNTY COMMISSIONER of Adams county, subject to the decision of the Democratic County Convention.
May 16, 1893. tc*

We are requested to again announce Mr. A. H. BEITLER, of Mountjoy township, as a candidate for COUNTY COMMISSIONER, subject to the decision of the Democratic County Convention. Apr. 25, 1893. tc*

We are requested to again announce Mr. JACOB F. DEARDORFF, of Franklin township, as a candidate for COUNTY COMMISSIONER subject to the decision of the Democratic County Convention.
May 2, 1893. tc*

We are requested to announce Mr. GEORGE W. WEANER, of Menallen township, as a candidate for COUNTY COMMISSIONER of Adams county, subject to the decision of the Democratic County Convention.
May 2, 1893. tc*

We are requested to announce Mr. CORNELIUS BRAME, of Huntington township, as a candidate for COUNTY COMMISSIONER of Adams county, subject to the decision of the Democratic County Convention.
May 2, 1893. tc*

We are requested to announce Mr. JOHN F. SHARETTS, of Cumberland township, as a candidate for COUNTY COMMISSIONER, subject to the decision of the Democratic County Convention. Apr. 25, 1893. tc*

We are requested to announce that Mr. H. C. HAGARMAN, of Mountpleasant township, as a candidate for COUNTY COMMISSIONER, subject to the decision of the Democratic County Convention. Apr. 25, 1893. tc*

We are requested to again announce Mr. WM. A. SELL, of Union township, as a candidate for COUNTY COMMISSIONER, subject to the decision of the Democratic County Convention. Apr. 25, 1893. tc*

We are requested to announce Mr. MICHAEL REBERT, of East Berlin, as a candidate for COUNTY COMMISSIONER, subject to the decision of the Democratic County Convention. Apr. 25, 1893. tc*

We are requested to announce that Mr. S. C. JACOBS, of Reading township, is a candidate for COUNTY COMMISSIONER, subject to the decision of the Democratic County Convention. Apr. 25, 1893. tc*

We are requested to again announce Mr. THEODORE KIMPLE, of Franklin township, as a candidate for COUNTY COMMISSIONER of Adams county, subject to the decision of the Democratic County Convention.
May 9, 1893. tc*

We are requested to again announce Mr. PETER PENTZ, of Latimore township, as a candidate for COUNTY COMMISSIONER of Adams county, subject to the decision of the Democratic County Convention.
May 16, 1893. tc*

Sheriffalty.

I HEREBY offer myself as a candidate for SHERIFF of Adams county, at the solicitation of friends, subject to the decision of the Democratic County Convention.
JOHN F. HARTMAN,
May 9, 1893. tc* Franklin township.

At the solicitation of many friends, I again offer myself as a candidate for the office of SHERIFF of Adams county, subject to the decision of the Democratic County Convention. If nominated and elected I pledge myself to perform the duties of the office with fidelity—having been a worker in the Democratic party all my lifetime. DANIEL SETTLE,
May 16, 1893. tc* Franklin township.

At the solicitation of many friends I again offer myself as a candidate for SHERIFF of Adams county, subject to the decision of the Democratic County Convention. If nominated and elected, I pledge myself to perform the duties of the office with fidelity.
E. M. WIERMAN,
May 23, 1893. tc* Tyrone township.

At the solicitation of friends, I again offer myself as a candidate for SHERIFF of Adams county, subject to the decision of the Democratic County Convention.
F. W. MORRISON,
May 2, 1893. tc* Straban township.

At the solicitation of numerous friends, I offer myself as a candidate for SHERIFF of Adams county, subject to the decision of the Democratic County Convention.
GEORGE W. SELL,
Apr. 25, 1893. tc* Conowago township.

At the solicitation of numerous friends, I again offer myself as a candidate for SHERIFF of Adams county, subject to the decision of the Democratic County Convention.
JAMES A. CRATIN,
Apr. 25, 1893. tc* Germany township.

At the solicitation of numerous friends, I again offer myself as a candidate for SHERIFF of Adams county, subject to the decision of the Democratic County Convention. If nominated and elected, I pledge myself to perform the duties of the office with fidelity.
E. P. SPONSELLER,
Ap. 25, '93. tc* Mountpleasant township.

I HEREBY offer myself as a candidate for SHERIFF, at the solicitation of friends, subject to the decision of the Democratic County Convention. I. N. LIGHTNER,
Apr. 11, 1893. tc* Mountjoy township.

Urged by numerous friends, I offer myself as a candidate for SHERIFF of Adams county, subject to the decision of the Democratic County Convention. If nominated and elected, I pledge myself to perform the duties of the office with credit and fidelity.
W. F. ECKENRODE,
Apr. 25, 1893. tc* Mountjoy township.

Gentlemen and fellow citizens: At the solicitation of numerous friends in different parts of the county, I offer myself for the fourth time as a candidate for the office of SHERIFF of Adams county, subject to the decision of the Democratic County Convention. If nominated and elected, I pledge myself to discharge the duties of the office with fidelity.
JACOB POTTORFF,
Apr. 25, 1893. tc* Straban township.

SPECIAL NOTICE.

—OFFICE OF—
THE PHILADELPHIA & READING RAILROAD CO.,
227 South Fourth Street.
PHILADELPHIA, May 29th, 1893.

To the Holders of the Bonds of the Gettysburg and Harrisburg Railroad Company, the South Mountain Railway and Mining Company, and the Gettysburg and Harrisburg Railway Company.

The holders of the bonds of the Gettysburg and Harrisburg Railroad Company, the South Mountain Railway and Mining Company, and the Gettysburg and Harrisburg Railway Company, guaranteed by the Philadelphia and Reading Railroad Company, are hereby requested to call at the office of the Philadelphia and Reading Railroad Company to sign an agreement to fund their coupons, maturing within the next five years, in the five per cent. thirty-year bonds of the Gettysburg and Harrisburg Railway Company.

It is necessary that the holders of the said bonds should unite with the other creditors of the company in accepting the terms of settlement offered by or before the twenty-first day of JUNE next, or the plan for the readjustment of the affairs of the Philadelphia and Reading Railroad Company will be abandoned.

Copies of the said agreement can be obtained at the office of the company, 227 South Fourth Street, Philadelphia.

By order of the Board of Managers.
JOSEPH S. HARRIS,
Je6.3t President.

Proposals for Furnishing Stationery, Furniture, Fuel, and other Supplies.

In compliance with the Constitution and laws of the Commonwealth of Pennsylvania, I hereby invite sealed proposals, at prices below maximum rates fixed in schedules, to furnish stationery, furniture, fuel and other supplies for the several departments of the State Government, and for making repairs in the several departments, and for the distribution of the public documents, for the year ending the first Monday of June, A. D. 1894.

Separate proposals will be received and separate contracts awarded as announced in said schedules. Each proposal must be accompanied by a bond with approved sureties, conditioned for the faithful performance of the contract, and addressed and delivered to me *before* twelve o'clock, m., of Wednesday, the 28th day of June, A. D. 1893, at which time the proposals will be opened and contracts awarded, in the Reception room of the Executive Department, at Harrisburg.

Blank bonds and schedules containing all necessary information can be obtained at this Department.

WILLIAM F. HARRITY,
Je6.3t Secretary of the Commonwealth.

Teachers' Examinations for 1893.

Applicants for Schools in Adams county will be examined at the time and places given in the following list. The examinations will begin at 8 a. m.

June 10, Berwick township, Beaver Creek.
June 13, Littlestown bor. and Germany twp., Littlestown.
June 14, Latimore township, State road.
June 15, Gettysburg bor. and Cumberland twp., Gettysburg.
June 17, Berwick borough, Abbottstown.
June 19, Mountpleasant twp., Brush Run.
June 20, Mountjoy twp., Two Taverns.
June 21, Straban township, Hunterstown.
June 22, Reading twp., Hampton Ind., and Conowago Ind., Hampton.
June 23, Tyrone township, Heidlersburg.
June 24, Union township, Shildt's.
June 26, McSherrystown bor., and Conowago twp., McSherrystown.
June 27, East Berlin bor., East Berlin.
July 5, New Oxford bor., Oxford twp., and Union Ind., New Oxford.
July 15, York Springs bor., York Springs.
July 17, Hamilton twp., Pine Run.
July 18, Freedom twp., McCleary's.
July 19, Liberty township, Grayson's.
July 20, Hamiltonban twp., Fairfield.
July 21, Highland township, Quarry.
July 24, Huntington township, Miller's.
July 25, Menallen twp., and Bendersville bor., Bendersville.
July 26, Arendtsville Ind., Arendtsville.
July 27, Franklin township, Cashtown.
July 28, Butler township, Biglerville.
August 5, Special examination, Supt's. office, Gettysburg.

An examination for Professional Certificates will be held at Gettysburg, in Supt's. office, Court-house, Saturday, June 3. Teachers holding provisional certificates, averging 1½ or less, granted since June 1st, 1892, are invited to attend this examination.

The examinations will be oral and written. Applicants will please come prepared to submit their written work in ink. At the regular examinations applicants are expected to be examined at the examination held for the district in which they intend to teach.

Except for special reasons, no second or re-examination will be granted to any one before the Special.

Teachers must be able not only to state facts of knowledge in the different branches of study, but must be able also to explain intelligently how such facts should be presented to the mind of the pupil.

Applicants are expected to prepare themselves on the subject of Theory of Teaching, including Psychology as applied in teaching, also on the subject of Civil Government. General reading should form a part of each teacher's preparation for the school-room.

It is hoped that directors will, if it is possible, attend the examinations.

My office is located in the Court-house, Gettysburg, where all persons desiring to interview me will have an opportunity to do so the last Saturday of each month. At all other times call on or address me at Abbottstown, Pa. J. W. THOMAN,
May 23, 1893. td County Supt.

Register's Notices.

Notice is hereby given to all Legatees and other persons concerned, that the Administration Accounts hereinafter mentioned will be presented at the Orphans' Court of Adams county, for confirmation and allowance, on MONDAY, the 19th day of JUNE, 1893, at 10 o'clock, a. m., viz:

216. The second account of Thomas G. Neely, Executor of the will of Dr. A. B. Dill, late of York Springs borough, dec'd.

217. The second and final account of Lewis A. Overholtzer, Executor of the will of Emanuel Overholtzer, late of Liberty township, dec'd.

218. Second and final account of Wm Wible, Executor of the will of John Wible, late of Straban township, deceased.

219. First and final account of Thomas A. Fisher, Executor of the will of Catharine Fisher, late of Franklin township, deceased.

220. The first and final account of Amos G. Jacobs, Adm'r. of the estate of Daniel Guise, late of Reading twp., and Trustee for the sale of Intestate's real estate.

221. The first and final account of Cyrus G. Beales, Administrator of the estate of John E. Spangler, late of York Springs bor., dec'd.

222. The first and final account of Samuel Bream, Administrator of the estate of Wm. Bream, late of Butler township, deceased.

223. First and final account of Amos F. Bushey and Aaron B. Kauffman, Adm'rs. of the estate of Moses Myers, late of East Berlin borough, dec'd.

224. First and final account of Z. H. Cashman, Executor of the will of Mary Cashman, late of New Oxford bor., dec'd.

225. First and final account of John A. Mickley, Administrator d. b. n., of John Bucher, late of Franklin twp., dec'd.

226. First and final account of W. A. Tate, Executor of the will of John Tate, late of Straban twp., dec'd.

227. The first and final account of J. A. Kitzmiller, Esq., Administrator of the estate of Elizabeth Brian, late of Gettysburg borough, deceased.

228. The first and final account of J. A. Kitzmiller, Esq., Administrator c.t.a. of the estate of Martha A. Wilson, late of Gettysburg borough, deceased.

229. First and final account of Jacob Yohe, Executor of the will of David Yohe, late of Reading township, dec'd.

230. The first and final account of Wm. H. Deatrick and Amos Lough, Adm'rs. of the estate of Michael Deatrick, late of Butler twp., deceased.

231. The first and final account of Charles L. Reichle and Geo. W. Reichle, Executors of the will of G. Frederick Reichle, late of Gettysburg bor., dec'd.

232. The first and final account of James Troxel and Sylvanus Linn, Executors of the will of Isaaau Lynn, late of Littlestown bor., deceased.

T. O. COLLINS,
May 23, 1893. td Register.

Administrator's Notice.

ELIAS HARTMAN'S ESTATE.—Letters of Administration on the estate of Elias Hartman, late of Gettysburg borough, Adams county, Pa., having been granted to the undersigned, residing in Franklin twp., he hereby gives notice to all persons indebted to said estate to make immediate payment, and those having claims against the same to present them properly authenticated for settlement. EDWARD F. HARTMAN,
May 16, 1893. 6t Administrator.

Administrators' Notice.

EMANUEL N. NOEL'S ESTATE.—Letters of Administration on the estate of Emanuel N. Noel, late of Straban township, Adams county, Pa., deceased, having been granted to the undersigned, residing in same twp., they hereby give notice to all persons indebted to said estate to make immediate payment, and those having claims against the same to present them properly authenticated for settlement. OTTILLA NOEL,
WM. GULDEN,
May 23, 1893. 6t Administrators.

Administrator's Notice.

JACOB TAYLOR'S ESTATE. — Letters of Administration on the estate of Jacob Taylor, late of Gettysburg borough, Adams co., Pa., deceased, having been granted to the undersigned, residing in same bor., he hereby gives notice to all persons indebted to said estate to make immediate payment, and those having claims against the same to present them properly authenticated for settlement. G. J. BENNER,
May 23, 1893 6t Administrator.

Executors' Notice.

PETER MICKLEY'S ESTATE. — Letters testamentary on the estate of Peter Mickley, late of Franklin twp., Adams co., deceased, having been granted to the undersigned, residing in the same township, they hereby give notice to all persons indebted to said estate to make immediate payment and those having claims against the same to present them properly authenticated for settlement.
MAGDALENA REBERT,
J. W. KELLER,
May 9, 1893. 6t Executors.

Auditor's Notice.

The undersigned Auditor, appointed by the Orphans' Court of Adams county, to make distribution of the balance shown by the account of Mary F. Koser, Administratrix of the estate of Henry Koser, late of Butler township, deceased, will sit at his office, in the borough of Gettysburg, on WEDNESDAY, the 14th day of JUNE, 1893, at 10 o'clock, a. m., for the purposes of his appointment, when and where all parties in interest may attend.
GEO. M. WALTER,
May 16, 1893. ts Auditor.

* G. W. WEAVER & SON.

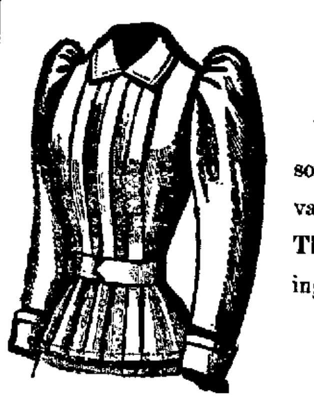

We are showing now a very handsome line of **Ladies' Waists** in a variety of styles, colors and price. The Ladies' Neglige, (see cut), being among the most popular styles.

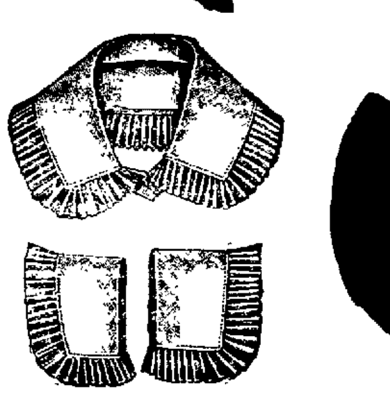

These cuts show accessories to comfortable and stylish dress. We show a variety in these lines not found elsewhere.

Trying to Raise a Breeze

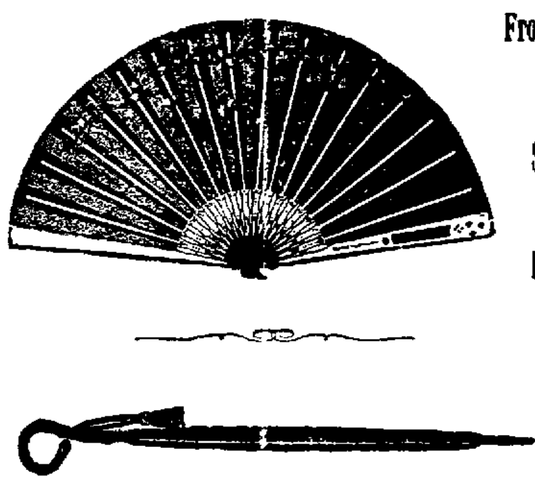

From 1 Ct. to $1.25 a Piece.

Sun and Rain Umbrellas

→ In Every Variety. ←

—THE LEADERS—

G. W. Weaver & Son.

HORNER'S ABSOLUTELY Pure Animal Bone FERTILIZERS, FOR All Crops AND Permanent Grass.

WARRANTED IN THE FULL PRICE OF THE GOODS.
Higher in Essential Qualities than any other Goods on the Market.
WE WILL SELL EITHER BY ANALYSIS, OR WEIGHT.
PREFERABLY THE FORMER WAY. SEND FOR CIRCULAR
JOSHUA HORNER, JR. & CO.,
26 SOUTH CALVERT STREET, BALTIMORE.
June 6, 1893. 3m

Sheriff's Sale.

On TUESDAY, the 20th day of JUNE, 1893, in pursuance of sundry writs of Levari Facias and Fieri Facias, issuing out of the Court of Common Pleas of Adams county, and to me directed, will be exposed to Public Sale, at 1 o'clock in the afternoon, at the Court-house, in the borough of Gettysburg, Adams county, Pa., the following real estate, viz:

A LOT OF GROUND, situate, lying and being in McSherrystown Borough, bounded as follows: beginning on line of land of William Brogunirer, on the north side of Main street, and running thence with the said lands northward 121 feet to a post on line of Mathias Ginter, (of which this was a part), thence with the same eastward 69 feet to a post, thence with said lands southward 121 feet to the side of the aforesaid Main street, and thence with said street westward 69 feet to the place of beginning; containing 30½ square perches of land, be the same more or less; improved with a Two-story Brick DWELLING HOUSE, with Out-kitchen attached, Hog Pen, Well of Water, and a lot of Choice Fruit Trees.—Seized and taken into execution as the property of Elias Adams and Matilda Adams and V. H. Lilly, Adm'rs. of the Estate of Elias Adams, deceased.

—ALSO—

A LOT OF GROUND, situate in the borough of East Berlin, Adams co., Pa., fronting 48 feet, more or less, on King street, and running back 220 feet, more or less, to a public alley, bounded on the west by lot of Mrs. J. H. Bohn, and on the east by a public alley, improved with a Two-story Frame DWELLING HOUSE and STORE ROOM, with frame Kitchen attached, Hog Pen, Cistern of Water, lot of Choice Fruit Trees.—Seized and taken into execution as the property of D. W. Bricker, and to be sold by me. N. W. STONER, Sheriff.

☞Ten per cent. of the purchase money upon all sales by the Sheriff must be paid over immediately after the property is struck down, or, upon failure to comply therewith, the property will be put up again for sale.

Sheriff's Office, Gettysburg, May 30, '93. ts

Valuable Real Estate

AT PRIVATE SALE.

The undersigned, Executor of the will of Jacob B. Chronister, late of Reading township, Adams county, Pa., dec'd., offers at Private Sale the following desirable real estate:

No. 1, A LOT OF GROUND in the village of Hampton, fronting 65 feet on public square and 135 feet deep along line of Berlin road, improved with a Two-story part Roughcast and part Weatherboarded DWELLING HOUSE, good Stable, 2 never-failing Wells of Water on lot, also an abundance of choice fruit.

No. 2, THE FARM of decedent, situate in Huntington township, on old Carlisle road, running from New Oxford to Carlisle, adjoining lands of Ezra Myers, John Keplinger, Amos Starry and others, containing 140 ACRES, more or less, improved with a Two-story WEATHERBOARDED DWELLING HOUSE, good Bank Barn and Out-buildings, excellent water and fruit on the Farm.

Possession given April 1, 1894. For terms and conditions address
JEREMIAH CHRONISTER,
May 30, 1893. 4t Sedgewick, Pa.

CANN'S KIDNEY CURE

Cures Bright's Disease, Dropsy, Gravel, Nervousness, Heart, Urinary or Liver Diseases. Known by a tired, languid feeling; inaction of the kidneys weakens and poisons the blood, and unless cause is removed you cannot have health. Cured me over five years ago of Bright's Disease and Dropsy. Mrs. L. L. C. Miller, Bethlehem, Pa. 1,000 other similar testimonials. Try it. Cure guaranteed. CANN'S KIDNEY CURE CO., 720 Venango St., Philadelphia, Pa.
Sold by all reliable druggists.
Mar. 28, 1892. 1yeow

Roller Process.

Millers and mill owners will find it of importance to their interests to call upon the undersigned.
D. McCONAUGHY,
Office No. 43, Balto. St., Gettysburg, Pa.
May 2, 1893. tf

SAW MILLS, ENGINES,

IMPROVED VARIABLE FRICTION FEED.
Send for catalogue and special prices. A. B. FARQUHAR CO., YORK, PA.
May 30, 1893. 13t

PUBLIC SALE.

On SATURDAY, the 10th day of JUNE, 1893, the undersigned, Administratrix of the estate of Henry Speck, deceased, late of Bendersville, Adams county, Pa., will offer the following named personal property at Public Sale, viz:

BEDCLOTHES, Chaff Beds, Blankets, Sheets, Counterpanes, Comforts, Pillows and Pillow Cases, Featherbed and Slip, 4 Table-cloths, Towels, Linen and Muslin by the yard, 3 Bedsteads and Rope, Lounge, Chest, Desk, 2 Bureaus, 40 lbs. Woolen Yarn and good Cotton Rags for Carpet, Linen Yarn, Stocking Yarn, 1 doz. Chairs, Rocking Chair, Safe, 2 Tables, Sink, Stand, Loom, Spinning Wheel, Clock, Mirror, Lamp, Tubs, Barrels, Buckets, Tea Box, 2 new Table Oil Cloths, 17 yds. good Carpet, 2 Ten-plate Stoves, 1 new Cook Stove and Fixtures, Stove Pipe, Iron Kettle, Copper Kettle, Scales, Steelyards, Knives, forks, spoons, tinware, glassware, queensware, coal oil can and oil, glass jars, quart and half gallon, crocks, pitchers, jugs, kraut knife, slaw cutter, weaver's brushes, lantern, baskets, dried fruit, sawed wood, 70 lbs. pork, 10 lbs. lard, flour, carpenter tools, 4 hand saws, chisels, planes, square, etc., gardening tools, rakes, forks, spades, mattock, crowbar, scythe and snath, maul and wedges, wood saw, axes, hatchet, hammers, lines, straps, shaking forks, manure fork, benches, 1 doz. locust posts, pickets for fence, wheelbarrow, 2 grindstones, rails, coal and many other articles not herein mentioned. Sale to commence at 12 o'clock, noon, when and where attendance will be given and terms made known by MARY ANN HOFFMAN, Adm'x.

Also, at the same time and place, the following Real Estate, situate in Biglerville, Adams county, will be offered at Public Sale: Lot No. 1, improved with a 2-story FRAME HOUSE cased with brick, Frame Barn, Hog Pen, Wood Shed and other Out buildings, Well of Water at the door, Fruit Trees, &c. Lot No. 2, adjoining No. 1, unimproved. The above lots will be sold separately or together. Terms will be made known on day of sale by

MARY ANN HOFFMAN,
B. ELLEN DIEHL,
AMELIA J. KEPNER,
Heirs of Henry Speck, dec'd.
May 23, 1893. ts

PUBLIC SALE

OF PERSONAL PROPERTY.

On TUESDAY, the 13th day of JUNE, 1893, the undersigned, Adm'rs. of Emanuel N. Noel, deceased, will sell at Public Sale, in Straban township, Adams county, on the Gettysburg and Harrisburg State road 3 miles from the former place and ½ of a mile from Fairview P. O., the following described property:

4 HEAD OF HORSES, one Bay Horse 9 years old and work wherever hitched, one young Bay Mare 4 years old, work well and a good driver, one Mare and Colt, one good 2. earling Colt; 6 head of Horned Cattle, 3 very fine Cows, fresh in the fall, 2 Heifers, 1 yearling Bull; 23 head of good Sheep, Ewes and Lambs, 1 large Buck; 3 good Shoats; Wagon and Bed, Spring Wagon, Buggy, Hay Carriages, Adriance Mower, Harvester, Hench & Dromgold Corn Plow, new and never used, Schriner Grain Fan, one-half interest in Grain Drill, good Roller, 2 Spring-tooth Harrows, 2 Spike Harrows, Hay Rake, 2 Chilled Plows, one an Oliver and one a Roland, 2 Grindstones, 2 Buggy Spreads, good Hay Fork, Rope and Pulleys, Grain Cradle, Cross-cut Saw, Saddle's Bench, Forks and Rakes, Log, Fifth and other Chains, 2 sets of Breechbands, Collars and Bridles, Check Lines, set Single Harness, set Double Harness, Oats and Corn by the bushel, about 8 acres of Oats in the ground, also Bureau, Bedstead, Stand, Ten-plate Stove, Tables, Barrels, Boxes and other articles not herein mentioned. Sale to commence at 1 o'clock, p. m., sharp, when attendance will be given and terms made known by OTTILLA NOEL,
WM. GULDEN,
Geo. Colestock, Auct. Adm'rs.
May 24, 1893. ts

PUBLIC SALE.

On SATURDAY, the 10th day of JUNE, 1893, the undersigned, Administrator of Sarah A. Sheely, deceased, by virtue of an order of the Orphans' Court of Adams county, will sell at Public Sale, the following valuable properties in Mountjoy township, Adams county, Pa.:

No. 1, A LOT OF GROUND, containing 1 ACRE, on Baltimore turnpike, about 1 mile below Two Taverns, between lots of Henry Eltz and Hamilton Bucher, improved with a 1½-story Frame Dwelling HOUSE, Summer House, good Barn and Out-buildings, good variety of Fruit Trees and Grapes. A very desirable home.

No. 2, A LOT containing about 14 ACRES, situate about 300 yards to right of turnpike, near No. 1, adjoining lands of Henry Eltz, Wm. Yost and Hanson Collins, under excellent fencing. Sale to begin at 1 o'clock, p. m., when terms will be made known by SIMON P. MILLER,
May 23, 1893. ts Administrator.

NEWSPAPERARCHIVE®.COM

Gettysburg Compiler.

T. J. STABLE, EDITOR AND PROPRIETOR.

Gettysburg, Tuesday, June 6, 1893.

Machinery on the Farm.

The loss of time by the use of dull tools, or of implements not adapted for the purpose to which they may be applied, compels the farmer to hire more help than should be the case if he was alive to the opportunities offered by labor-saving appliances. A comparison of the old-time method of cutting the wheat with the scythe and by the present method of cutting and binding the wheat with the harvester, is sufficient to show that the enormous crops of wheat could not now be grown and harvested under old systems. The labor that once assisted in the fields has been transferred to the workshops, more mechanics and fewer farm laborers being the result.

The fact that wheat and corn sell at lower prices than formerly does not imply that the profits are less. The expense of one bushel of wheat, before the introduction of the newest improved machines, was more than the selling prices of today, and the profits were as small as at the present time. Machinery assists in increasing the number of bushels and reduces the cost, which includes also the necessary work attendant of maintaining a larger number of laborers and teams. A comparison of profits will show that labor-saving machinery enables the farmer to secure larger profits now than in former days, and that the work is less arduous and fatiguing.

The farmer of half a century ago was daily on the watch for rains and sunshine, and he was also compelled to face delays that often involved the loss of the entire crop, but at the present day he cuts and binds a whole field alone, riding on a seat, and can accomplish in a few hours the work that required several days for his ancestor to perform, and he can plow, cultivate and harrow his corn by riding. Potatoes are now cut up for seed, planted covered and harvested by machines, and the hay is loaded upon the wagon while the horses are walking along the windrows. Vehicles are also lighter and stronger, and the manure can be spread over the ground by an attachment to the wagon. A glance over the field will show a most wonderful progress in the invention of machinery and appliances to be used on the farm, which places farming within the reach of many who could not otherwise perform the necessary labor, and, strange to say, the wages of farm laborers are higher than before, for improved implements have assisted many of them to work for themselves.—*Phila. Record.*

Farm Notes.

Prevention is cheaper and better than cure. When an animal is sick it should be removed at once from all others of its kind.

Those who have tried it claim that when the cow is groomed and cared for in the same manner as is the horse she pays for the extra labor bestowed by an increased yield of milk.

There is a large loss in sheep by breeding for wool only, and there is a loss also by compelling sheep to live on tracts of land that will not supply them with sufficient food.

Clover and grass will make the hens lay if they lack food of a variety, especially when they are kept in confinement.

Your stock may be turned out to shift for themselves, but such a method will not prove economical. The first year is the most important in the life of an animal, for it is then that the greatest proportionate gain is made.

It will be found an advantage to clean out the hay loft and sweep it with a broom before new hay is stored. The number of mice and insects found snugly domiciled in the loft will be surprising.

Butter may be injured by too much churning, and it may fail in quality because old and new cream is mixed. During the summer the temperature must be carefully regulated by the frequent use of thermometer.

It is said that the English sparrows, which have been often accused of eating the buds of fruit trees, are now proving themselves guilty, and suffering the penalty for it, by dying of poisoning where the trees have been sprayed with Paris green before the buds open. If this is true, it is an additional reason for early spraying, and by that means we can rid our orchards and fields of a pest that is almost as bad, if not worse, than the worms they were brought here to subdue, but which they seem to have little fancy for.

Large areas are far more liable to be neglected than small ones. On account of this neglect the quantity of land often fails to give anything approaching a proportionate increase in the quantity of the crop. On the other hand, high manuring and improved culture almost invariably give a large and immediate increase in the yield.

If the horses are chafed by the collar or other harness when at work, first wash off the galled place in clean, cold water as soon as the harness is taken off after each time of using. Then see that the harness is washed clean and oiled where it bears the most, rubbing the leather until soft. The straw or flag collars are excellent for heavy work, as they allow air to pass through them, and thus do not sweat the animal so much.

No matter whether a farmer wants to plant spruce for timber, a few on the windward side of houses and barns to shelter them from the fierce storms will prove a profitable investment. The Norway spruce is a rapid grower, and a windbreak once planted will every year prove a better protection, and prove more valuable. It makes a better windbreak to plant two rows about 10 feet apart, with some deciduous trees between. That wind one tree does not obstruct the other row will catch.

Professor Henry says that it requires about 1½ pounds of grain feed daily to keep a 100-pound hog up to his weight. If there is to be any profit in keeping the animal it should come from feeding above that amount. After he gets that, then he can begin to make corn into pork for the benefit of his owner, and not until then.

In Germany, before a person is counted on as being properly qualified to take charge of a creamery or factory, he must have served one year as an apprentice, attended the dairy school one year, and served four years in a creamery. Think of that, boys, when you begin to feel that you have mastered the business by working a few weeks in a factory.

Rotation of crops not only enables the land to give larger yields, but more evenly supplies plant food and lessens the liability of exhausting the soil.

When crops of the same kind follow each other for a succession of seasons the land becomes exhausted of some substances and loses but little of other plant foods.

Corn is often grown too thickly. One good stalk, with one or two large, well-developed ears, will produce more marketable corn than when three or four stalks are grown in each hill, unless the ground is well manured. It would be a valuable experiment, with a single row as a test, to allow only one stalk in a hill, and to leave only one ear to each stalk.

In discussing the question of good roads not enough attention is paid to the methods of preserving them after they are made. Wide tires on the wagons are important to this end. In France, where they have the best roads in the world, four-inch to six-inch tires are common.

There is no piece of land upon the farm but that can be put to some profitable use. If too rough to cultivate, rent it to a good flock of sheep. If you don't fancy that, plant it with forest trees. Don't let it remain idle, for then it is a tax and not a gain to own it.

Trees having a thrifty growth are less liable to the attacks of disease and insects than most others. An exception may be found in the case of rapidly growing pear trees, which are sometimes suddenly stricken with fire blight. But, as a rule, keep the trees growing if you care to see them succeed—and most people do wish that.

A man who permits fence rows to harbor weeds cannot maintain a reputation as a good farmer. It either proves that he is very slack in his methods, or that the farm does not pay well enough to allow putting any labor upon such useless (?) accessories.

There is a class of farmers that raise cows to sell to the dairymen, and they could make their business more profitable by using pure-bred males. A cow that is known to be sired by a Holstein or Jersey bull will command a high price compared with a cow whose breeding on both sides is unknown.

The worst idea that a farmer can get into his head is that he needs more land. We have seen a good many farms, but seldom one where more labor could not be better employed than more land.

The is a little time in early summer when even the best farmers are apt to get rushed, because the weeds grow so fast. Rather than let them get ahead of you it will pay you to hire extra help for awhile. The crops will be enough better to pay the expense.

Keep the sprayer at work in the destruction of insects. Paris green is fatal to all insects that eat it. The object should be to get the solution where insects cannot avoid it when they attack plants or fruits.

It will pay to go through your orchard searching for the eggs of the tent caterpillar. They are deposited in rings around twigs about an eighth of an inch in diameter. We know a boy, who, competing for prizes offered by a village improvement society, has within a month collected 3,700 rings of eggs; the rings averaged fully 100 eggs each, so he has put an end to the career of at least 270,000 caterpillars. Other boys have done nearly as well.

It has been demonstrated that as much lean pork can be put on the frame of a hog as cheaply as its equivalent of weight in fat, and this is done by the use of clover, skim milk and buttermilk, and using bran and shorts rather than corn or cornmeal.

We often see a difference in the yield of staple crops, such as corn and wheat, upon adjacent farms that is not at all justified by the difference in the land. Yet the man who has the poor crop is very slow to admit that the trouble is with himself, and will lay the blame on the land or the weather, without regard to the fact that his neighbor has not suffered from such causes.

If we can get hold of anything that will enrich the crops, and at the same time destroy insect pests and ward off diseases, we shall accomplish that very difficult feat of killing two birds with one stone. The entomologist of the New Jersey Experiment Station, says that kainit, or German potash salts, possesses this valuable double quality.

Always have a special object in view. If the keeping of live stock is made a business make the stock fit the business. Breed up, and aim to get as far away from the original scrub foundation stock as possible, and the result will eventually be successful.

A loss of five cents per pound on butter means quite a sum in a year, and the loss on one pound of butter per week, by keeping a poor cow, is still larger. It should be the object of the dairymen not only to secure as large amount of butter as possible, but to have the butter of such quality as to receive for it the highest price. It is the small differences in cost that give the profits.

PAID THE DEATH PENALTY.—Berlin, May 24.—Rosalie Buntrock and her lover, Fritz Ecb, who were convicted at Magdeberg in June last of the murder of two girls named Kasten and Klage, were executed in that city to-day. Both were beheaded. Reindler, the headsman, had charge of the executions and he wielded the sword. The crimes for which the woman and man suffered death were peculiarly atrocious.

The woman confessed that the Kasten girl was lured into a forest where Erbe strangled her. He then severed the head from the body. He and the woman stripped the remains and then buried the murdered girl. The girl Klage was also lured into the forest subsequent to the murder of the Kasten girl. The Buntrock woman gagged her and Erbe then cut her throat. The motive of the crime was robbery. After having confessed, the Buntrock woman and Erbe set up an alibi as their defense, but their guilt was easily proved.

From the Baltimore American.

A NEW DEPARTURE.

Messrs. W. S. Powell & Co., one of the most enterprising firms manufacturing fertilizers in Baltimore, have certainly taken a new departure in their line of trade by starting at Annapolis Junction, in Howard county, just half way between Baltimore and Washington, an experimental farm for trying practically in the field, on different soils and crops, the fertilizers they make, with a view of testing thoroughly their value as crop-producing agents under different conditions before offering them to their customers, which can now be found wherever fertilizers are sold. Their chemical laboratories, where special attention will be given to analyzing soils, and the general offices of the firm will be located in the large hotel building which is on the farm adjoining the railroad station. The city office of Messrs. Powell & Co. will remain at 217 Bowlys Wharf, and their fertilizer factories at Gibsons Wharf, both in Baltimore, until suitable buildings can be erected on their new property. The land selected for experiments runs along the Baltimore and Ohio Railroad at the above point for fully one and one-half miles, and is especially suitable for this purpose, as it is of the Chesapeake formation of soil, being fairly good for cereals, trucking crops and all the fruits grown in this and similar latitudes. m16,3t

THE MARKETS.

GETTYSBURG.

Corrected by J. Geo. Wolf & Sons.

Flour	$ 3 50 @ 4 25
Wheat	68 @ 70
Fultz Wheat	68 @ 70
Rakings	60 @ 60
Corn	45 @ 47
Rye	57
Oats	33 @ 35
Flax-seed	95 @ 1 00
Timothy-seed	1 25 @
Clover-seed	12 cts per lb
Buckwheat	50
Rye Straw	6 00
Hay	8 50 @ 9 50

BALTIMORE.

Flour	$ 3 75 @ 4 50
Wheat	72 @ 75
Rye	56 @ 58
Corn	45 @ 50
Oats	40 @ 42
Hogs ¾ hundred, dead	7 00 @ 8 00
Cattle beef per hundred, live	400 @ 5 00

BAXTER'S MANDRAKE BITTERS

Entirely VEGETABLE AND A SURE CURE FOR COSTIVENESS

Biliousness, Dyspepsia, Indigestion, Diseases of the Kidneys, Torpid Liver Rheumatism, Dizziness, Sick Headache, Loss of Appetite, Jaundice, Eruptions and Skin Diseases.

Price 25c. per bottle. Sold by all Druggists. HENRY JOHNSON & LOND, Props., Burlington, Vt.

For sale by A. D. BUEHLER, & CO., Gettysburg, Pa. Aug. 16, 1892. 1y

COMPLEXION PRESERVED

DR. HEBRA'S VIOLA CREAM

Removes all Freckles, Pimples, Liver-moles, Blackheads, Sunburn and Tan, and restores the skin to its original freshness, thereby producing a clear and healthy complexion. Superior to all face preparations and perfectly harmless. For sale at druggists or mailed for 50c. Send for circular.

VIOLA SKIN SOAP is simply incomparable as a skin purifier & soap, unequalled for the toilet, recommended as a rival for the nursery. Excludes germs and delicately medicated. At druggists, Price 25 cents.

G. C. BITTNER & CO., TOLEDO, O.

For sale by J. M. HUBER, Gettysburg, Pa. Jan. 10, 1893. 1y

JOHNSON'S ANODYNE LINIMENT

UNLIKE ANY OTHER FOR HOUSEHOLD USE.

Was originated and first prescribed by AN OLD FAMILY PHYSICIAN in 1810. Could a remedy without real merit have survived over eighty years?

SOOTHING, HEALING, PENETRATING For INTERNAL and EXTERNAL use.

Stops Rheumatic Pains and Inflammation, Cures Croup, Colds, Sore Throat, Toothache, Colic, Cramps and Pains, Summer Complaints, Cuts and Bruises like magic. Cures Coughs, Asthma, Catarrh, Bronchitis, Cholera-Morbus, Diphtheria, Chills, Fevers, Ague in Teeth or Limbs, Stiff Muscles or Sprains. Infallible for Nervous Headache. 10 Drops in a dose. Sold everywhere. Price 25 cts., Six bottles, $2.50. I. S. JOHNSON & CO., Boston, Mass. Mar. 28, 1893. 1y

BULL'S-HEAD TRADE MARK FLAVORING EXTRACTS ARE THE BEST. VANILLA, LEMON, ORANGE, GINGER, ROSE, ALMOND. PRICE 10¢ AND 25¢.

SEWELL'S Liquid Cement mends anything. Always ready. Price 10 cents.

TO HAVE HEALTH THE LIVER MUST BE IN ORDER. DR. SANFORD'S LIVER INVIGORATOR

Cures thousands annually of Liver Complaints, Biliousness, Jaundice, Dyspepsia, Constipation, Malaria. More ills result from an Unhealthy Liver than any other cause. Why suffer when you can be cured? Dr. Sanford's Liver Invigorator is a celebrated family medicine. YOUR DRUGGIST WILL SUPPLY YOU. March 14, 1893. 1y

Parlor & Cook Stoves

OF ALL KINDS, THE VERY LATEST AND MOST IMPROVED STYLES.

TIN, SHEET IRON AND HOLLOW-WARE.

Coal and Lumber OF ALL KINDS.

C. H. BUEHLER'S WARE ROOMS, CORNER OF CARLISLE AND RAILROAD STREET GETTYSBURG, PA. Feb. 14, '81. tf

A FINE OPENING.

COAL AND LUMBER YARD AT PRIVATE SALE.

THE undersigned offers at Private Sale his very desirable and old established business stand, on the northeast corner of Railroad and Stratton streets, Gettysburg, on easy and accommodating terms.

The lot fronts 120 feet on Stratton and runs back 162 feet to the Gas Company's lot. The improvements consist of an Office, Stabling, Large Lumber Sheds and Coal Bins, with Railroad Switch with all improvements necessary to carry on the business. This would also make a first-class location for the grain and produce business, the buildings being easily converted for that purpose. A strong never-failing spring of excellent soft water is on the premises. If desired, the purchaser can buy the coal and lumber now on hand at cost.

This is one of the best locations for business in town, and should command the attention of buyers. Persons wishing to view it will call at the premises. JACOB SHEADS. March 17, 1891. tf

Berlin, London, Paris, New York

M.de Sternberg's Hair PRODUCER.

It prevents the hair from falling out.
It will cause a firm and healthful growth of hair.
It will remove all dandruff.
It will strengthen the sebaceous glands.
It will stimulate the hair follicles.
It will cure all eruptions of scalp or face.
It will prevent baldness.
It will not soil the skin.
It will cause a mustach to grow.

Sent on receipt of 50 cts. in cash or stamps. Address N. STERNBERG McNEAL, 45 BROADWAY, NEW YORK. Aug. 23, 1892. 1y

New Firm. HOLLEBAUGH & RUPP

BLACKSMITHING.

THE undersigned would respectfully inform the public that they will carry on the Blacksmith business at the old Culp stand on E. Middle street, where they are prepared to do all kinds of Blacksmithing, Wood Work, and Repairing of all kinds of Wagons and Carriages. Give us a call. J. B. HOLLEBAUGH, GEORGE RUPP. Dec. 20, 1890. tf

H. P. THORN,

BARBER, continues the business at the old John W. Tipton stand, McClellan House corner, and asks a continuance of the patronage. Six chairs, competent workmen. July 28, 1892. tf

COFFEE DRINKERS can get a good cup of Coffee by the use of the Columbia Coffee Pot, a new invention now being placed on the market, and which can be seen at John W. Tipton's Grocery and Novelty Store, nearly opposite the Eagle Hotel. f21,tf

It Tastes Good

One reason why *Scott's Emulsion* of Pure Norwegian Cod Liver Oil and Hypophosphites of Lime and Soda has had such a large sale is because it is "Almost as palatable as milk;" but the best reason is that its curative properties are unequalled. It cures the cough, supplies the waste of tissues, produces flesh and builds up the entire system.

Scott's Emulsion cures Coughs, Colds, Consumption, Scrofula, and all Anæmic and Wasting Diseases. Prevents wasting in children. Almost as palatable as milk. Get only the genuine. Prepared by Scott & Bowne, Chemists, New York. Sold by all Druggists.

Scott's Emulsion

Oct. 25, 1892. 1y

GREAT SPEAR HEAD CONTEST.

CHEW SPEAR HEAD THE P. J. SCHEU CO.

SPEAR HEAD AND SAVE THE TAGS.

One Hundred and Seventy-Three Thousand Two Hundred and Fifty Dollars,

$173,250.00

In valuable Presents to be Given Away in Return for

SPEAR HEAD TAGS.

1,155	STEM WINDING ELGIN GOLD WATCHES	$34,650 00
5,775	FINE IMPORTED FRENCH OPERA GLASSES, MOROCCO BODY, BLACK ENAMEL THIMBLES, GUARANTEED ACHROMATIC	28,875 00
23,100	IMPORTED GERMAN BUCKHORN HANDLE, FOUR BLADED POCKET KNIVES	23,100 00
115,500	ROLLED GOLD WATCH CHARM ROTARY TELESCOPE TOOTH PICKS	57,750 00
116,500	LARGE PICTURES (11x28 inches) IN ELEVEN COLORS, for framing, no advertising on them	28,875 00
261,030	PRIZES, AMOUNTING TO	$173,250 00

The above articles will be distributed, by counties, among parties who chew SPEAR HEAD Plug Tobacco, and return to us the TIN TAGS taken therefrom.

We will distribute 226 of these prizes in this county as follows:

To THE PARTY sending us the greatest number of SPEAR HEAD TAGS from this county we will give 1 GOLD WATCH.
To the FIVE PARTIES sending us the next greatest number of SPEAR HEAD TAGS, we will give to each, 1 OPERA GLASS.....5 OPERA GLASSES.
To the TWENTY PARTIES sending us the next greatest number of SPEAR HEAD TAGS, we will give to each 1 POCKET KNIFE.....20 POCKET KNIVES.
To the ONE HUNDRED PARTIES sending us the next greatest number of SPEAR HEAD TAGS, we will give to each 1 ROLLED GOLD WATCH CHARM TOOTH PICK.....100 TOOTH PICKS.
To the ONE HUNDRED PARTIES sending us the next greatest number of SPEAR HEAD TAGS, we will give to each 1 LARGE PICTURE IN ELEVEN COLORS.....100 PICTURES.

Total Number of Prizes for this County, 226.

CAUTION.—No Tags will be received before January 1st, 1891, nor after February 1st, 1894. Each package containing tags must be marked plainly with Name of Sender, Town, County, State, and Number of Tags in each package. All charges on packages must be prepaid.

READ.—SPEAR HEAD possesses more qualities of intrinsic value than any other plug tobacco produced. It is the sweetest, the toothiest, the richest. SPEAR HEAD is absolutely, positively and distinctively different in flavor from any other plug tobacco. A trial will convince the most stiffnecked of this fact. It is the largest seller of any similar shape and style on earth, which proves that it has caught the popular taste and pleases the people. Try it, and participate in the contest for prizes. See that a TIN TAG is on every 10 cent piece of SPEAR HEAD you buy. Send in the tags, no matter how small the quantity. Very sincerely, THE P. J. SCHEU COMPANY, MIDDLETOWN, OHIO.

A list of the people obtaining these prizes in this county will be published in this paper immediately after February 1st, 1894.

DON'T SEND ANY TAGS BEFORE JANUARY 1, 1894.

May 16, 1893. 1y

Ely's Cream Balm for CATARRH THE POSITIVE CURE. ELY BROTHERS, 66 Warren St., New York. Price 50 cts. THE CURE FOR CATARRH COLD IN HEAD HAY FEVER ELY'S CREAM BALM 50c

What is CASTORIA

Castoria is Dr. Samuel Pitcher's prescription for Infants and Children. It contains neither Opium, Morphine nor other Narcotic substance. It is a harmless substitute for Paregoric, Drops, Soothing Syrups, and Castor Oil. It is Pleasant. Its guarantee is thirty years' use by Millions of Mothers. Castoria destroys Worms and allays feverishness. Castoria prevents vomiting Sour Curd, cures Diarrhœa and Wind Colic. Castoria relieves teething troubles, cures constipation and flatulency. Castoria assimilates the food, regulates the stomach and bowels, giving healthy and natural sleep. Castoria is the Children's Panacea—the Mother's Friend.

Castoria.

"Castoria is an excellent medicine for children. Mothers have repeatedly told me of its good effect upon their children." DR. G. C. OSGOOD, Lowell, Mass.

"Castoria is the best remedy for children of which I am acquainted. I hope the day is not far distant when mothers will consider the real interest of their children, and use Castoria instead of the various quack nostrums which are destroying their loved ones, by forcing opium, morphine, soothing syrup and other hurtful agents down their throats, thereby sending them to premature graves." DR. J. F. KINCHELOE, Conway, Ark.

Castoria.

"Castoria is so well adapted to children that I recommend it as superior to any prescription known to me." H. A. ARCHER, M. D., 111 So. Oxford St., Brooklyn, N. Y.

"Our physicians in the children's department have spoken highly of their experience in their outside practice with Castoria, and although we only have among our medical supplies what is known as regular products, yet we are free to confess that the merits of Castoria has won us to look with favor upon it." UNITED HOSPITAL AND DISPENSARY, Boston, Mass. ALLEN C. SMITH, Pres.,

The Centaur Company, 77 Murray Street, New York City.

YORK SAFE & LOCK CO.

Manufacturers of Improved Fire and Burglar PROOF SAFES

GEO. W. LAUCKS, GENERAL AGENT, OFFICE, NO. 7 NORTH GEORGE ST., YORK, PA.

Sept. 20, 1892. 1y

"A HANDFUL OF DIRT MAY BE A HOUSEFUL OF SHAME." CLEAN HOUSE WITH SAPOLIO

August 9, 1892. 2y

BLACK PILLS!

Aid Digestion, Remove Costiveness, Relieve Palpitation, Dispel Melancholy, AND CURE HEADACHE.

Used with advantage after a full meal and after the dissipation of high life.

FOR SALE BY ALL DRUGGISTS.

BLACK PILL CO. GETTYSBURG, PA.

JUST THINK OF THIS

Fifteen Thousand Dollars

Seems like a large sum for one firm to have invested in ready-made Clothing in Gettysburg.

It is true, nevertheless, and as the senior member of the firm wishes to withdraw and that they may turn this into good hard cash, Stine & Son are selling their entire stock off at cost.

Just step in and examine goods and learn prices.

STINE & SON, GETTYSBURG, PA.

June 16, 1891. tf

THIS ORGAN Only $75.

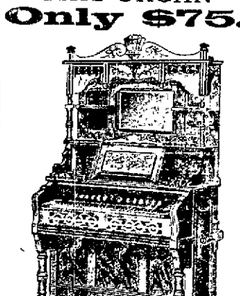

—FOR SALE AT— J. W. EICHOLTZ &CO'S. MUSIC STORE, - - GETTYSBURG, PA Apr. 11, 1893. tf

HUBER'S DRUG STORE,

Headq arters for all Goods.

SEE NOTICES IN OTHER COLUMNS.

Jan. 10, 1893. tf

HARDWARE STORE

Hardware, Iron and Steel, Woodenware, Tinware, Sporting Goods, Leather, Carriage Findings, Shoe Findings, Paints, Lamps, Glass, Oils, &c.

WM. & L. MAYER, Balto. Street, Opposite Compiler Office GETTYSBURG, PA.

PATENTS

Caveats, and Trade-Marks obtained, and all Patent business conducted for Moderate Fees. Our Office is Opposite U. S. Patent Office, and we can secure patent in less time than those remote from Washington. Send model, drawing or photo., with description. We advise, if patentable or not, free of charge. Our fee not due till patent is secured. A Pamphlet, "How to Obtain Patents," with names of actual clients in your State, county, or town, sent free. Address, C. A. SNOW & CO. Opposite Patent Office, Washington, D. C.

CASH PAID AT THE Gettysburg Battlefield Tannery FOR DRY BARK, HIDES AND TALLOW

and Wholesales Leather with a guaranteed competition of $50 for superiority in strength. I also will buy Bark, Hides and Produce at McKnightstown Station, W. M. R. R., a branch tannery. I settle for same on 5th of every month.

W. S. Duttera, GETTYSBURG, PA. Apr. 25, 1893. tf

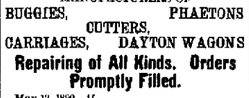

C. W. TROXEL & BRO., AT THE OLD RELIABLE PLACE IN GETTYSBURG, PA., MANUFACTURERS OF BUGGIES, PHAETONS CARRIAGES, CUTTERS, DAYTON WAGONS

Repairing of All Kinds. Orders Promptly Filled. May 13, 1890. tf

FRAZER AXLE GREASE BEST IN THE WORLD. Its wearing qualities are unsurpassed, actually outlasting two boxes of any other brand. Not effected by heat. ☞ GET THE GENUINE. FOR SALE BY DEALERS GENERALLY. Apr. 13, 1893. 1y

Auctioneering.

I AM prepared to call sales at very reasonable rates, and solicit the public patronage. WM. H. JOHNS, Gettysburg, Pa. Jan. 31, 1893. tf

HOTELS.

CITY HOTEL, GETTYSBURG, PENN'A. JOHN E. HUGHES PROP'R. Centrally Located. Two minutes walk from W. M. R. R. and G. & H. R. R. Depots. Apr. 21, '91. tf

Mountain House, ARENDTSVILLE, ADAMS CO. PA AARON SCHLOSSER, PROP'R.

GOOD accommodations; attentive hostler; special rates for Boarders from city or country. Best liquors of all kinds on hand. May 26, 1891. tf

Globe Hotel. YORK STREET, NEAR THE PUBLIC SQUARE, GETTYSBURG, PA. F. S. RAMER, PROP'R.

THIS old and well-known Hotel has been recently remodelled, refitted and refurnished. Will be pleased to accommodate the whole public. Extensive Stabling attached. Mar. 1, 1892. tf

CENTRAL HOTEL, BALTIMORE STREET, NEAR THE COURT-HOUSE, GETTYSBURG, PA. JAMES O. McCAVITT, Prop'r.

HAVING purchased, re-modelled and refitted the well-known Central Hotel, I take pleasure in asking the public to call and give me a trial. Special rates to jurors and persons attending Court. Satisfaction guaranteed, as I am confident that you will again patronize me after giving me a trial. Table supplied with all the market affords. Respectfully yours, JAMES O. McCAVITT. April 7, 1891. tf

Eagle Hotel, GETTYSBURG, PA.

HAVING leased the above well-known House, hope, with my long experience as a public caterer, to make it a pleasant resort for the citizen and stranger. SPECIAL RATES for parties visiting in the county, jurors and witnesses attending court. H. YINGLING, PROPRIETOR. Nov. 7, '78. tf

Wagner's Green House RESTAURANT, Nos. 12 and 14 South Pratt Street, (2 Doors West of Maltby House,) BALTIMORE, MD. DINING ROOM FOR LADIES. May 26, 1891. tf

National Hotel, LITTLESTOWN, PA., GEO. W. RIFFLE, of J., Prop'r.

AT the Railroad, on Baltimore street. First-class in every respect. Convenient to business places. Large Sample Rooms, good stabling and attentive hostlers. Moderate rates. Dec. 13, 1892. tf

AT L. H. MEALS'S MARBLE WORKS, YORK STREET, GETTYSBURG, PA.

you will find the finest designs of the best quality of Marble and Granite Monuments & Headstones, at the lowest prices. Call and examine work and prices before purchasing elsewhere. SATISFACTION GUARANTEED. L. H. MEALS. Feb. 2, 1892. tf

BETHANY SCHOOL FOR GIRLS., Baltimore street, Gettysburg, Pa. KINDERGARTEN, INTERMEDIATE AND CLASSICAL DEPARTMENTS. Fifth School Year, Sept. 12th to June 12th, '93. Two Sessions per day. Rates $15, $20, $30 and $40 per School Year, according to age and grade. Minister's Children Free. In entering upon the fifth year of our school we bespeak the continued confidence and support of the town and vicinity, calling special attention to the very moderate prices named. The school has now a permanent and pleasant home in a quiet location, and early improvements are in contemplation to make it complete in all its requirements, and for a Boarding Department. REV. T. P. EGE, A. M., Rector and Principal. HON. WM. MCLEAN, Referee and Counsellor. Aug. 9, 1892. tf

Spring and Summer GOODS! ALL THE LATEST STYLES. Suitings and Pantings.

ALL WOOL CASSIMERE SUIT.....$10 to $20
WORSTED SUITS.....$10 to $25
FANCY CASSIMERE PANTS.....$2 to $7
FITS GUARANTEED, AND MADE BY COMPETENT HANDS. JOSEPH JACOBS. Gettysburg, Mar. 29, 1892. tf

Harrisburg BUSINESS COLLEGE, 330 MARKET STREET. THOROUGH BUSINESS COURSE, INCLUDING SHORTHAND AND TYPEWRITING. J. E. GARNER, Principal, HARRISBURG, PA. March 7, 1893. 6m*

$50 DOLLARS REWARD! For the arrest and conviction of parties who have been committing or shall commit depredations on any property of the Battlefield Association. N. G. WILSON, Superintendent. July 29 1890. tf

The Wm. N. Miller MARBLE WORKS.

MRS. M. N. MILLER continues the MARBLE BUSINESS at No. 15 East Middle street, GETTYSBURG, PA., and offers special bargains to all who come now and order the MONUMENTS or TOMBSTONES they wish to have erected in the spring. She is prepared to furnish the best ITALIAN OR AMERICAN MARBLE, Scotch or New Hampshire Granite, SLATE GRAVE COVERS, Slate or Marble Mantles. Also agent for White Bronze. Workmanship guaranteed. Dec. 1, 1891. tf

Scientific American Agency for PATENTS CAVEATS, TRADE MARKS, DESIGN PATENTS, COPYRIGHTS, etc. For information and free Handbook write to MUNN & CO., 361 BROADWAY, NEW YORK. Oldest bureau for securing patents in America. Every patent taken out by us is brought before the public by a notice given free of charge in the Scientific American. Largest circulation of any scientific paper in the world. Splendidly illustrated. No intelligent man should be without it. Weekly, $3.00 a year; $1.50 six months. Address MUNN & CO., PUBLISHERS, 361 Broadway, New York City.

$55.00 FREE TO EVERYBODY

finest offer ever made to get a Sewing Machine for nothing. I will offer 100 Sewing Machine to any person free of charge if I fail to prove that the STANDARD Rotary Shuttle Sewing Machine does not do in the first place better work; second, more of it in the same time; third, easiest and with less labor; fourth, better made and finished than any Shuttle Shuttle machine now in use. My jealous opponents run the Standard down because they have a weaker machine; that will prove itself. STANDARD IS THE WINNER. Come and examine the Standard before you buy any other. Agents and dealers in Sewing Machines are especially invited. C. H. DEARDORFF, Gettysburg, Office removed to Balto. St., near High. Oil and Attachments to all Machines. Aug. 30, 1892. tf

Established.....Oct. 24, 1870 Ziegler & Holtzworth LIVERY

WM. T. ZIEGLER, Proprietor. —NEAR OF EAGLE HOTEL.— WASHINGTON ST., GETTYSBURG, PA First-Class in all its Departments. BATTLEFIELD A SPECIALTY.

New Coal and Wood Yard. CASHMAN & CO., :-: DEALERS IN :-: COAL and WOOD.

Delivered in large or small quantities at the lowest rates. A trial solicited.

ALSO SAND OF THE BEST QUALITY by the car load and cart load, or even smaller. Orders left at Penrose Myers' Jewelry Store or David McDaligan's Shoe Shop will receive prompt attention.

YARDS ALONG G. & H. R. R. trucks in the North Western suburbs. Coal weighed on Wible's scales. Jan. 27, 1891. tf

REMOVED! A. J. SMITH HAS REMOVED HIS Stove and Tinware Store to the new building adjoining the old stand, and displays the largest and best assortment ever seen in Gettysburg. ROOFING & SPOUTING A SPECIALTY. —ALSO— FURNACES & RANGES. Call and learn prices. April 26, 1892. tf

PRACTICE LIMITED TO THE EYE, EAR NOSE AND THROAT, INCLUDING TREATMENT OF CATARRH. DR. G. B. M. FREE, 17 S. E. Corner, Market Square, HARRISBURG, PA. Consultations in English and German. Dec. 6, 1892. 1y

RAILROADS.

Philadelphia & Reading R. R.

TAKING EFFECT MAY 14, 1893.

TRAINS LEAVE GETTYSBURG. For Harrisburg and Carlisle, week-days, 7.25, 11.20 a. m., 3.20, 6.10, p. m. Sundays, 8.05, a.m., 4.10, p. m. For Reading, week-days, 7.25, 11.20 a. m.; 3.20, 6.10, p. m. Sundays, 8.05, a.m., 4.10, p. m. For Philadelphia, week-days, 7.25 and 11.20 a. m.; 3.20 p. m. For New York via. Philadelphia, 7.25 and 11.20 a. m.; 3.20 p. m.

ATLANTIC CITY DIVISION. Leave Philadelphia, Chestnut Street Wharf and South Street Wharf.

FOR ATLANTIC CITY. Weekdays—Express, 2.00, 3.00, 4.00, 5.00, p.m. Accommodation, 8.00 a.m., 3.45 p.m. Sundays—Express, 8.00, 9.00, 10.00 a.m. Accommodation, 8.00 a.m. and 4.30 p.m. Returning, leave Atlantic City depot, corner Atlantic and Arkansas Avenue. Weekdays—Express, 7.00, 7.45, 9.00 a.m., and 3.30, 5.30, p.m. Accommodation, 8.15 a.m. and 4.30, p.m. Sundays—Express, 4.00, 5.45, 8.00 p.m. Accommodation 7.15 a.m. and 4.30 p.m. L. A. SWEIGARD, Gen. Manager. C. G. HANCOCK, Gen. Pass. Agent.

Western Maryland Railroad. TAKING EFFECT JUNE 15, 1892.

Baltimore & Harrisburg Division

EASTWARD.

Leave	A.M.		P.M.
Williamsport	6 15		1 35
Hagerstown	7 02		1 50
Edgemont	7 52		2 25
Shippensburg	8 07		12 50
Chambersburg	8 37		1 25
Waynesboro'	7 13		2 00
		Mix	
Pen Mar	7 45	A.M.	2 35
Highfield	7 52	11 40	2 43
		P.M.	
Monterey	7 58	11 48	2 48
Jack's Mountain	8 05	12 07	2 59
Fairfield	8 10	12 20	3 12
Virginia Mills	8 21	12 31	3 14
Marshall	8 24	12 37	3 16
Orrtanna	8 28	12 50	3 22
McKnightstown	8 33	12 59	3 27
Seven Stars	8 37		P.M. 3 30
Gettysburg	8 48	2 05	3 42
Graefenstein	9 00	2 17	2 10 3 54
Gulden's	9 02	2 24	3 56
Brush Run	9 08	3 01	4 01
New Oxford	9 14	3 30	2 22 4 07
Berlin Junction	9 19	3 39	4 14
Hendrix	9 22	3 39	4 16
Hanover	9 34	4 05	2 38 4 25
Arrive			
York	11 30	3 37	5 15
	P.M.		
Columbia	12 18	4 05	5 55
Lancaster	12 45	4 35	6 45

Emory Grove	11 01		6 07
Baltimore	11 47		7 00
Washington	1 42		8 00
Philadelphia	2 29		11 00
New York	4 50		

WESTWARD.

Leave		A.M.	A.M.
New York	12 15	4 15	10 00
			P.M.
Philadelphia	4 30	7 20	12 38
Washington		9 00	3 10
Baltimore	7 00	10 00	3 32 Mix
Emory Grove	8 06	11 03	4 15 A.M.
Lancaster	6 30	11 00	2 10
Columbia	7 05	11 35	2 40
York	7 55	11 56	3 25

Hanover	9 34	12 40	5 09	6 20
Hendrix			5 18	6 32
Berlin Junction			5 22	6 38
New Oxford	9 53	12 53	5 35	6 52
Brush Run	9 59		6 01	7 01
Golden's	10 04		6 06	7 09
Graefenstein	10 07	1 05	6 08	7 13
Gettysburg	10 20